

CLINICAL PRACTICE GUIDELINES

2024 AHA/ACC/AMSSM/HRS/PACES/SCMR Guideline for the Management of Hypertrophic Cardiomyopathy: A Report of the American Heart Association/American College of Cardiology Joint Committee on Clinical Practice Guidelines

Developed in Collaboration With and Endorsed by the American Medical Society for Sports Medicine, the Heart Rhythm Society, Pediatric & Congenital Electrophysiology Society, and the Society for Cardiovascular Magnetic Resonance

Writing Committee Members*

Steve R. Ommen, MD, FACC, FAHA, Chair; Carolyn Y. Ho, MD, FAHA, Vice Chair; Irfan M. Asif, MD, FAMSSM†; Seshadri Balaji, MBBS, MRCP(UK), PhD, FHRS‡; Michael A. Burke, MD; Sharlene M. Day, MD, FAHA; Joseph A. Dearani, MD, FACC; Kelly C. Epps, MD, FACC; Lauren Evanovich, PhD§; Victor A. Ferrari, MD, FACC, FAHA, MSCMRI¶; José A. Joglar, MD, FACC, FAHA, FHRS; Sadiya S. Khan, MD, MSc, FACC, FAHA#; Jeffrey J. Kim, MD, FACC, FHRS**; Michelle M. Kittleson, MD, PhD, FAHA, FACCI; Chayakrit Krittanawong, MD††; Matthew W. Martinez, MD, FACC; Seema Mital, MD, FACC, FAHA; Srihari S. Naidu, MD, FACC, FAHA; Sara Saberi, MD, MS; Christopher Semsarian, MBBS, PhD, MPH, FHRS, FAHA; Sabrina Times, DHSC, MPH‡‡; Cynthia Burstein Waldman, JD§

AIM: The “2024 AHA/ACC/AMSSM/HRS/PACES/SCMR Guideline for the Management of Hypertrophic Cardiomyopathy” provides recommendations to guide clinicians in the management of patients with hypertrophic cardiomyopathy.

METHODS: A comprehensive literature search was conducted from September 14, 2022, to November 22, 2022, encompassing studies, reviews, and other evidence on human subjects that were published in English from PubMed, EMBASE, the Cochrane Library, the Agency for Healthcare Research and Quality, and other selected databases relevant to this guideline. Additional relevant studies, published through May 23, 2023, during the guideline writing process, were also considered by the writing committee and added to the evidence tables, where appropriate.

STRUCTURE: Hypertrophic cardiomyopathy remains a common genetic heart disease reported in populations globally. Recommendations from the “2020 AHA/ACC Guideline for the Diagnosis and Treatment of Patients With Hypertrophic Cardiomyopathy” have been updated with new evidence to guide clinicians.

Key Words: AHA Scientific Statements ■ athlete ■ atrial fibrillation ■ cardiac myosin inhibitors ■ cardiovascular magnetic resonance imaging ■ diastolic dysfunction ■ echocardiography ■ exercise, exercise stress testing ■ family screening ■ genetics ■ hypertrophic cardiomyopathy ■ implantable cardioverter defibrillator ■ left ventricular outflow tract obstruction ■ occupation ■ physical activity ■ pregnancy ■ rhythm monitoring ■ risk stratification ■ sarcomeric genes ■ septal alcohol ablation ■ septal reduction therapy ■ shared decision-making ■ sports, sudden cardiac death ■ surgical myectomy ■ systolic dysfunction ■ ventricular arrhythmias

*Writing committee members are required to recuse themselves from voting on sections to which their specific relationships with industry may apply; see Appendix 1 for detailed information. †AMSSM representative. ‡HRS representative. §Lay stakeholder representative. ¶AHA/ACC Joint Committee on Clinical Practice Guidelines liaison. ¶SCMR representative. #ACC/AHA Joint Committee on Performance Measures representative. **PACES representative. ††ACC/AHA Joint Committee on Clinical Data Standards representative. ‡‡Joint ACC/AHA staff representative. §§Former Joint Committee on Clinical Practice Guidelines member; current member during the writing effort. Peer Review Committee Members and AHA/ACC Joint Committee on Clinical Practice Guidelines Members, see page e1289.

The American Heart Association requests that this document be cited as follows: Ommen SR, Ho CY, Asif IM, Balaji S, Burke MA, Day SM, Dearani JA, Epps-Anderson KC, Evanovich L, Ferrari VA, Joglar JA, Khan SS, Kim JJ, Kittleson MM, Krittanawong C, Martinez MW, Mital S, Naidu SS, Saberi S, Semsarian C, Times S, Waldman CB. 2024 AHA/ACC/AMSSM/HRS/PACES/SCMR guideline for the management of hypertrophic cardiomyopathy: a report of the American Heart Association/American College of Cardiology Joint Committee on Clinical Practice Guidelines. *Circulation*. 2024;149:e1239–e1311. doi:10.1161/CIR.0000000000001250

© 2024 by the American Heart Association, Inc., and the American College of Cardiology Foundation.

Circulation is available at www.ahajournals.org/journal/circ

TABLE OF CONTENTS

| | |
|---|-------|
| What Is New | e1240 |
| Top 10 Take-Home Messages..... | e1242 |
| Preamble | e1243 |
| 1. Introduction | e1244 |
| 1.1. Methodology and Evidence Review ... | e1244 |
| 1.2. Composition of the Writing Committee | e1244 |
| 1.3. Document Review and Approval | e1244 |
| 1.4. Scope of the Guideline..... | e1244 |
| 1.5. Class of Recommendations and Level of Evidence..... | e1244 |
| 1.6. Abbreviations..... | e1245 |
| 2. Definition, Etiology, Clinical Course, and Natural History | e1245 |
| 2.1. Prevalence..... | e1245 |
| 2.2. Nomenclature/Differential Diagnosis | e1246 |
| 2.3. Definition, Clinical Diagnosis, and Phenotype | e1247 |
| 2.4. Etiology..... | e1247 |
| 2.5. Natural History/Clinical Course..... | e1248 |
| 3. Pathophysiology..... | e1248 |
| 3.1. Left Ventricular Outflow Tract Obstruction | e1249 |
| 3.2. Diastolic Dysfunction | e1249 |
| 3.3. Mitral Regurgitation..... | e1249 |
| 3.4. Myocardial Ischemia | e1249 |
| 3.5. Autonomic Dysfunction | e1249 |
| 4. Shared Decision-Making..... | e1250 |
| 5. Multidisciplinary HCM Centers | e1250 |
| 6. Diagnosis, Initial Evaluation, and Follow-Up..... | e1251 |
| 6.1. Clinical Diagnosis..... | e1251 |
| 6.2. Echocardiography | e1253 |
| 6.3. CMR Imaging | e1255 |
| 6.4. Cardiac CT..... | e1256 |
| 6.5. Heart Rhythm Assessment..... | e1256 |
| 6.6. Angiography and Invasive Hemodynamic Assessment..... | e1257 |
| 6.7. Exercise Stress Testing | e1258 |
| 6.8. Genetics and Family Screening..... | e1259 |
| 6.9. Individuals Who Are Genotype-Positive, Phenotype-Negative | e1263 |
| 7. SCD Risk Assessment and Prevention..... | e1264 |
| 7.1. SCD Risk Assessment..... | e1264 |
| 7.1.1. SCD Risk Assessment in Adults With HCM..... | e1264 |
| 7.1.2. SCD Risk Assessment in Children and Adolescents With HCM | e1266 |
| 7.2. Patient Selection for ICD Placement... .. | e1267 |
| 7.3. Device Selection Considerations..... | e1269 |
| 8. Management of HCM..... | e1270 |
| 8.1. Management of Symptomatic Patients With Obstructive HCM..... | e1270 |
| 8.1.1. Pharmacological Management of Symptomatic Patients With Obstructive HCM..... | e1270 |
| 8.1.2. Invasive Treatment of Symptomatic Patients With Obstructive HCM..... | e1272 |
| 8.2. Management of Patients with Nonobstructive HCM With Preserved EF..... | e1274 |
| 8.3. Management of Patients With HCM and Advanced HF | e1275 |
| 8.4. Management of Patients With HCM and AF..... | e1279 |
| 8.5. Management of Patients With HCM and Ventricular Arrhythmias..... | e1282 |
| 9. Lifestyle Considerations for Patients With HCM | e1283 |
| 9.1. Recreational Physical Activity and Competitive Sports | e1283 |
| 9.2. Occupation in Patients With HCM | e1285 |
| 9.3. Pregnancy in Patients With HCM | e1285 |
| 9.4. Patients With Comorbidities | e1287 |
| 10. Evidence Gaps and Future Directions | e1288 |
| 10.1. Refining the Diagnosis of HCM..... | e1288 |
| 10.2. Developing Therapies to Attenuate or Prevent Disease Progression | e1288 |
| 10.3. Improving Care for Nonobstructive HCM | e1288 |
| 10.4. Improving and Expanding Risk Stratification | e1288 |
| 10.5. Arrhythmia Management..... | e1288 |
| 10.6. Expanding Understanding of the Genetic Architecture of HCM..... | e1289 |
| References..... | e1290 |
| Appendix 1 | |
| Author Relationships With Industry and Other Entities..... | e1307 |
| Appendix 2 | |
| Reviewer Relationships With Industry and Other Entities (Comprehensive)..... | e1309 |

WHAT IS NEW

Table 1 reflects recommendations that are substantially revised from the 2020 Hypertrophic Cardiomyopathy Guidelines or were drafted as new recommendations in the 2024 Hypertrophic Cardiomyopathy Guidelines.

Table 1. What Is New: New and Substantially Revised Recommendations in the 2024 HCM Guideline*

| New or Revised | 2024 Section Title | Recommendation in 2020 HCM Guideline | COR in 2020 Guideline | Recommendation in 2024 HCM Guideline | COR in 2024 Guideline |
|----------------|---|--|-----------------------|--|-----------------------|
| Revised | 6.5 Heart Rhythm Assessment | In patients with HCM who have additional risk factors for AF, such as left atrial dilatation, advanced age, and NYHA functional class III to class IV HF, and who are eligible for anticoagulation, extended ambulatory monitoring is reasonable to screen for AF as part of initial evaluation and periodic follow-up. | 2a | In patients with HCM who are deemed to be at high risk for developing AF based on the presence of risk factors or as determined by a validated risk score, and who are eligible for anticoagulation, extended ambulatory monitoring is recommended to screen for AF as part of initial evaluation and annual follow-up. | 1 |
| New | 6.7 Exercise Stress Testing | N/A | N/A | In pediatric patients with HCM, regardless of symptom status, exercise stress testing is recommended to determine functional capacity and to provide prognostic information. | 1 |
| Revised | 7.2 Patient Selection for ICD Placement | For patients ≥ 16 years of age with HCM and with ≥ 1 major SCD risk factors, discussion of the estimated 5-year sudden death risk and mortality rates can be useful during the shared decision-making process for ICD placement. | 2a | For patients with HCM with ≥ 1 major SCD risk factor, discussion of the estimated 5-year sudden death risk and mortality rates can be useful during the shared decision-making process for ICD placement. | 2a |
| Revised | 8.1.1 Pharmacological Management of Symptomatic Patients with Obstructive HCM | For patients with obstructive HCM who have persistent severe symptoms attributable to LVOTO despite beta blockers or nondihydropyridine calcium channel blockers, either adding disopyramide in combination with 1 of the other drugs, or SRT performed at experienced centers, is recommended. | 1 | For patients with obstructive HCM who have persistent symptoms attributable to LVOTO despite beta blockers or nondihydropyridine calcium channel blockers, adding a myosin inhibitor (adult patients only), or disopyramide (in combination with an atrioventricular nodal blocking agent), or SRT performed at experienced centers, is recommended. | 1 |
| New | 8.2 Management of Patients With Nonobstructive HCM With Preserved EF | N/A | N/A | For younger (eg, ≤ 45 years of age) patients with nonobstructive HCM due to a pathogenic or likely pathogenic cardiac sarcomere genetic variant, and a mild phenotype, valsartan may be beneficial to slow adverse cardiac remodeling. | 2b |
| New | 8.3 Management of Patients With HCM and Advanced HF | N/A | N/A | In patients with HCM who develop persistent systolic dysfunction (LVEF $< 50\%$), cardiac myosin inhibitors should be discontinued. | 1 |
| Revised | 9.1 Recreational Physical Activity and Competitive Sports | For patients with HCM, participation in high-intensity recreational activities or moderate- to high-intensity competitive sports activities may be considered after a comprehensive evaluation and shared discussion, repeated annually with an expert provider who conveys that the risk of sudden death and ICD shocks may be increased, and with the understanding that eligibility decisions for competitive sports participation often involve third parties (eg, team physicians, consultants, and other institutional leadership) acting on behalf of the schools or teams. | 2b | For patients with HCM, participation in vigorous recreational activities is reasonable after an annual comprehensive evaluation and shared decision-making with an expert professional who balances potential benefits and risks. For patients with HCM who are capable of a high level of physical performance, participation in competitive sports may be considered after review by an expert provider with experience managing athletes with HCM who conducts an annual comprehensive evaluation and shared decision-making that balances potential benefits and risks. | 2a 2b |
| New | 9.1 Recreational Physical Activity and Competitive Sports | N/A | N/A | For most patients with HCM, universal restriction from vigorous physical activity or competitive sports is not indicated. | 3: No Benefit |
| New | 9.3 Pregnancy in Patients With HCM | N/A | N/A | In pregnant women, use of mavacamten is contraindicated due to potential teratogenic effects. | 3: Harm |

*Table 1 highlights new and substantially revised practice-changing recommendations since 2020 and is not a comprehensive list of all updates in this guideline.

AF indicates atrial fibrillation; COR, Class of Recommendation; EF, ejection fraction; HCM, hypertrophic cardiomyopathy; HF, heart failure; ICD, implantable cardioverter-defibrillator; LVEF, left ventricular ejection fraction; LVOTO, left ventricular outflow tract obstruction; N/A, not applicable; NYHA, New York Heart Association; SCD, sudden cardiac death; and SRT, septal reduction therapy.

TOP 10 TAKE-HOME MESSAGES

1. Shared decision-making is essential to provide the best clinical care. This involves thoughtful dialogue among patients, families, and their care team in which health care professionals present all available testing and treatment options; discuss the risks, benefits, and applicability of those options to the individual patient; and ensure the patient expresses their personal preferences and goals to develop their treatment plan.
2. Although the primary cardiology team can initiate evaluation, treatment, and longitudinal care, referral to multidisciplinary hypertrophic cardiomyopathy (HCM) centers with appropriate expertise can be important to optimizing care for patients with HCM. Challenging treatment decisions—where reasonable alternatives exist, where the strength of recommendation is weak (eg, any decision relying on a Class of Recommendation 2b) or is particularly nuanced (eg, interpretation of genetic testing; primary prevention implantable cardioverter-defibrillator decision-making), and for HCM-specific invasive procedures—may critically benefit from involving specialized HCM centers.
3. Careful ascertainment of family history, counseling patients with HCM about the potential for genetic transmission of HCM, and options for genetic testing are cornerstones of care. Screening first-degree family members of patients with HCM, using either genetic testing, serial imaging, or electrocardiographic surveillance as appropriate, can begin at any age and can be influenced by specifics of the patient and family history and family preference. Because screening recommendations for family members hinge on the pathogenicity of any detected variants, the reported pathogenicity should be reconfirmed every 2 to 3 years, and input from specialized HCM centers with genetics expertise may be valuable.
4. Assessing a patient's risk for sudden cardiac death is an important component of management. Integrating the presence or absence of established risk markers with tools to estimate individual risk score will facilitate the patient's ability to participate in decision-making regarding implantable cardioverter-defibrillator placement. These discussions should incorporate a patient's personal level of risk tolerance and their specific treatment goals.
5. The risk factors for sudden cardiac death in children with HCM carry different weights and components than those used in adult patients. Pediatric risk stratification also varies with age and must account for different body sizes. Coupled with the complexity of placing implantable cardioverter-defibrillators in young patients with anticipated growth and a higher risk of device complications, the threshold for implantable cardioverter-defibrillator implantation in children often differs from adults. These differences are best addressed at comprehensive HCM centers with expertise in caring for children with HCM. New risk calculators, specific to children and adolescents, have been validated and can help young patients and their families contextualize their estimated risk of sudden cardiac death.
6. Cardiac myosin inhibitors are now available to treat patients with symptomatic obstructive HCM. This new class of medication inhibits actin-myosin interaction, thus decreasing cardiac contractility and reducing left ventricular outflow tract obstruction. Mavacamten is currently the only US Food and Drug Administration–approved agent. These agents can be beneficial for patients with obstructive HCM who do not derive adequate symptomatic relief from first-line drug therapy.
7. Invasive septal reduction therapies (surgical septal myectomy and alcohol septal ablation), when performed by experienced HCM teams at dedicated centers, can provide safe and effective symptomatic relief for patients with drug-refractory or severe outflow tract obstruction. Given the data on the significantly improved outcomes at comprehensive HCM centers, these decisions represent an optimal opportunity for referral.
8. Patients with HCM and persistent or paroxysmal atrial fibrillation have a sufficiently increased risk of stroke such that oral anticoagulation with direct-acting oral anticoagulants (or alternatively warfarin) should be considered the default treatment option irrespective of the CHA₂DS₂-VASc score. New tools to stratify risk for incident atrial fibrillation have been developed and may assist in determining the frequency of screening patients with ambulatory telemetry. Because rapid atrial fibrillation is often poorly tolerated in patients with HCM, maintenance of sinus rhythm and rate control are key treatment goals.
9. Exercise stress testing is particularly helpful in determining overall exercise tolerance and for latent exercise provoked left ventricular outflow tract obstruction. Because children may not describe symptoms readily, routine exercise testing can be particularly important for young patients.
10. Increasingly, data affirm that the beneficial effects of exercise on general health are extended to patients with HCM. Healthy recreational exercise (light [<3 metabolic equivalents], moderate [3 – 6 metabolic equivalents], and vigorous [>6 metabolic equivalents] intensity levels) has not been associated with increased risk of ventricular arrhythmia events in short-term studies. If patients pursue rigorous exercise training for the purpose of performance or competition, it is important to engage in

a comprehensive discussion and seek input from expert HCM professionals regarding the potential risks and benefits, to develop an individualized training plan, and to establish a regular schedule for reevaluation.

PREAMBLE

Since 1980, the American College of Cardiology (ACC) and American Heart Association (AHA) have translated scientific evidence into clinical practice guidelines with recommendations to improve cardiovascular health. These guidelines, which are based on systematic methods to evaluate and classify evidence, provide a foundation for the delivery of quality cardiovascular care. The ACC and AHA sponsor the development and publication of clinical practice guidelines without commercial support, and members volunteer their time to the writing and review efforts. Guidelines are the official policy of the ACC and AHA. For some guidelines, the ACC and AHA partner with other organizations.

Intended Use

Clinical practice guidelines provide recommendations applicable to patients with or at risk of developing cardiovascular disease. The focus is on medical practice in the United States, but these guidelines are relevant to patients throughout the world. Although guidelines may be used to inform regulatory or payer decisions, the intent is to improve quality of care and align with patients' interests. Guidelines are intended to define practices meeting the needs of patients in most, but not all, circumstances and should not replace clinical judgment.

Clinical Implementation

Management, in accordance with guideline recommendations, is effective only when followed by both practitioners and patients. Adherence to recommendations can be enhanced by shared decision-making between clinicians and patients, with patient engagement in selecting interventions on the basis of individual values, preferences, and associated conditions and comorbidities.

The ACC/AHA Joint Committee on Clinical Practice Guidelines (Joint Committee) continuously reviews, updates, and modifies guideline methodology on the basis of published standards from organizations, including the Institute of Medicine,^{1,2} and on the basis of internal reevaluation. Similarly, presentation and delivery of guidelines are reevaluated and modified in response to evolving technologies and other factors to optimally facilitate dissemination of information to health care professionals at the point of care.

Numerous modifications to the guidelines have been implemented to make them shorter and enhance "user

friendliness." Guidelines are written and presented in a modular, "knowledge chunk" format, in which each chunk includes a table of recommendations, a brief synopsis, recommendation-specific supportive text, and, when appropriate, flow diagrams or additional tables. Hyperlinked references are provided for each modular knowledge chunk to facilitate quick access and review.

In recognition of the importance of cost-value considerations, in certain guidelines, when appropriate and feasible, an analysis of value for a drug, device, or intervention may be performed in accordance with the ACC/AHA methodology.³

To ensure that guideline recommendations remain current, new data will be reviewed on an ongoing basis by the writing committee and staff. Going forward, targeted sections/knowledge chunks will be revised dynamically after publication and timely peer review of potentially practice-changing science. The previous designations of "full revision" and "focused update" will be phased out. For additional information and policies on guideline development, readers may consult the ACC/AHA guideline methodology manual⁴ and other methodology articles.^{5–7}

Selection of Writing Committee Members

The Joint Committee strives to ensure that the guideline writing committee contains requisite content expertise and is representative of the broader cardiovascular community by selection of experts across a spectrum of backgrounds, representing different geographic regions, sexes, races, ethnicities, intellectual perspectives/biases, and clinical practice settings. Organizations and professional societies with related interests and expertise are invited to participate as collaborators.

Relationships With Industry and Other Entities

The ACC and AHA have rigorous policies and methods to ensure that documents are developed without bias or improper influence. The complete policy on relationships with industry and other entities (RWI) can be found [online](#). Appendix 1 of the guideline lists writing committee members' comprehensive and relevant RWI; for the purposes of full transparency, comprehensive and relevant disclosure information for the Joint Committee is also available [online](#).

Evidence Review and Evidence Review Committees

In developing recommendations, the writing committee uses evidence-based methodologies that are based on all available data.^{4,5} Literature searches focus on randomized controlled trials (RCTs) but also include registries, nonrandomized comparative and descriptive studies, case series, cohort studies, systematic reviews, and expert opinion. Only key references are cited.

An independent evidence review committee is commissioned when there are ≥ 1 questions deemed of utmost clinical importance and merit formal systematic review to determine which patients are most likely to benefit from a drug, device, or treatment strategy and to what degree. Criteria for commissioning an evidence review committee and formal systematic review include absence of a current authoritative systematic review, feasibility of defining the benefit and risk in a time frame consistent with the writing of a guideline, relevance to a substantial number of patients, and likelihood that the findings can be translated into actionable recommendations. Evidence review committee members may include methodologists, epidemiologists, clinicians, and biostatisticians. Recommendations developed by the writing committee on the basis of the systematic review are marked "SR".

Guideline-Directed Management and Therapy

The term guideline-directed management and therapy (GDMT) encompasses clinical evaluation, diagnostic testing, and both pharmacological and procedural treatments. For these and all recommended drug treatment regimens, the reader should confirm dosage with product insert material and evaluate for contraindications and interactions. Recommendations are limited to drugs, devices, and treatments approved for clinical use in the United States.

*Joshua A. Beckman, MD, MS, FAHA, FACC
Chair, ACC/AHA Joint Committee on
Clinical Practice Guidelines*

1. INTRODUCTION

1.1. Methodology and Evidence Review

The recommendations listed in this guideline are, whenever possible, evidence based. An initial extensive evidence review, which included literature derived from research involving human subjects, published in English, and indexed in MEDLINE (through PubMed), EMBASE, the Cochrane Library, the Agency for Healthcare Research and Quality, and other selected databases relevant to this guideline, was conducted from September 14, 2022, to November 2022, and included literature published between 2013 and 2022. Various published search hedges were used to eliminate animal studies and to locate relevant material that may not have been retrievable using existing database study type filters at the time the searches were performed.^{1–6} Key search words included but were not limited to the following: hypertrophic cardiomyopathy, coronary, ischemia, systole, atrial fibrillation, exercise, stroke volume, transplant, magnetic resonance imaging, sudden death, left ventricular hypertrophy, subvalvular stenosis, echocardiography, nuclear magnetic resonance imaging, computed

tomographic angiography, genetic testing, and diagnostic imaging. Additional relevant studies, published through May 23, 2023, during the guideline writing process, were also considered by the writing committee and added to the evidence tables when appropriate. The final evidence tables are included in the [Online Data Supplement](#) and summarize the evidence used by the writing committee to formulate recommendations. References selected and published in the present document are representative and not all-inclusive.

1.2. Composition of the Writing Committee

The writing committee consisted of clinicians, adult cardiologists, pediatric cardiologists, interventionalists, a cardiac surgeon, and 2 lay/patient representatives. The writing committee included representatives from the ACC, AHA, American Medical Society for Sports Medicine, Heart Rhythm Society, Pediatric & Congenital Electrophysiology Society, and Society for Cardiovascular Magnetic Resonance. Appendix 1 of the current document lists writing committee members' comprehensive and relevant RWI.

1.3. Document Review and Approval

The Joint Committee appointed a peer review committee to review the document. The peer review committee was composed of individuals nominated by ACC, AHA, and the collaborating organizations. Reviewers' RWI information was distributed to the writing committee and is published in Appendix 2.

This document was approved for publication by the governing bodies of the ACC and the AHA and was endorsed by American Medical Society for Sports Medicine, Heart Rhythm Society, Pediatric & Congenital Electrophysiology Society, and Society for Cardiovascular Magnetic Resonance.

1.4. Scope of the Guideline

In developing the "2024 AHA/ACC/AMSSM/HRS/PACES/SCMR Guideline for the Management of Hypertrophic Cardiomyopathy" (2024 HCM guideline), the writing committee reviewed previously published guidelines. Table 2 contains a list of these publications and statements deemed pertinent to this writing effort and is intended for use as a resource, thus obviating the need to repeat existing guideline recommendations.

1.5. Class of Recommendations and Level of Evidence

The Class of Recommendation (COR) indicates the strength of recommendation, encompassing the estimated magnitude and certainty of benefit in proportion to

Table 2. Associated Guidelines and Statements

| Title | Organization | Publication Year (Reference) |
|---|---------------------------|---|
| Guidelines | | |
| Hypertrophic cardiomyopathy | ACC/AHA ESC | 2011 ¹ 2014 ² 2020 ³ |
| Atrial fibrillation | AHA/ACC | 2014 ⁴ 2019 ⁵ 2023 ⁶ |
| Heart failure | ACC/AHA | 2013 ⁷ 2016 ⁸ 2022 ⁹ |
| Primary prevention | AHA/ACC | 2019 ¹⁰ |
| Management of overweight and obesity in adults | AHA/ACC/TOS | 2014 ¹¹ |
| Device-based therapy for cardiac rhythm abnormalities | ACC/AHA/HRS | 2013 ¹² |
| Ventricular arrhythmias and sudden cardiac death | AHA/ACC/HRS | 2017 ¹³ |
| Bradycardia | ACC/AHA/HRS | 2018 ¹⁴ |
| Prevention of cardiovascular disease in women | AHA/ACC | 2011 ¹⁵ |
| Secondary prevention and risk reduction therapy for patients with coronary and other atherosclerotic vascular disease | AHA/ACC | 2011 ¹⁶ |
| Assessment of cardiovascular risk in asymptomatic adults | ACC/AHA | 2010 ¹⁷ |
| Seventh Report of the Joint National Committee on Prevention, Detection, Evaluation, and Treatment of High Blood Pressure | NHLBI | 2003 ¹⁸ |
| VHD statement on comprehensive centers | AATS/ACC/ ASE/SCAI/STS | 2019 ¹⁹ |

AATS indicates American Association for Thoracic Surgery; ACC, American College of Cardiology; AHA, American Heart Association; ASE, American Society of Echocardiography; ESC, European Society of Cardiology; HRS, Heart Rhythm Society; NHLBI, National Heart, Lung, and Blood Institute; SCAI, Society for Cardiovascular Angiography and Interventions; STS, Society of Thoracic Surgeons; TOS, The Obesity Society; and VHD, valvular heart disease.

risk. The Level of Evidence (LOE) rates the quality of scientific evidence supporting the intervention on the basis of the type, quantity, and consistency of data from clinical trials and other sources (Table 3).

1.6. Abbreviations

| Abbreviation | Meaning/Phrase |
|--------------|-----------------------------------|
| AF | atrial fibrillation |
| CAD | coronary artery disease |
| CMR | cardiovascular magnetic resonance |
| CPET | cardiopulmonary exercise test |
| CRT | cardiac resynchronization therapy |

| Abbreviation | Meaning/Phrase |
|--------------|--|
| DOAC | direct-acting oral anticoagulants |
| EF | ejection fraction |
| ESM | extended septal myectomy |
| GDMT | guideline-directed management and therapy |
| HCM | hypertrophic cardiomyopathy |
| HF | heart failure |
| ICD | implantable cardioverter-defibrillator |
| LBBB | left bundle branch block |
| LGE | late gadolinium enhancement |
| LV | left ventricular |
| LVAD | left ventricular assist device |
| LVEF | left ventricular ejection fraction |
| LVH | left ventricular hypertrophy |
| LVOT | left ventricular outflow tract |
| LVOTO | left ventricular outflow tract obstruction |
| MET | metabolic equivalent |
| MR | mitral regurgitation |
| NSVT | nonsustained ventricular tachycardia |
| NYHA | New York Heart Association |
| RCT | randomized controlled trial |
| RV | right ventricular |
| SAM | systolic anterior motion |
| SCAF | subclinical atrial fibrillation |
| SCD | sudden cardiac death |
| SRT | septal reduction therapy |
| TEE | transesophageal echocardiogram |
| TTE | transthoracic echocardiogram |
| VF | ventricular fibrillation |
| VT | ventricular tachycardia |
| VUS | variant of uncertain significance |

2. DEFINITION, ETIOLOGY, CLINICAL COURSE, AND NATURAL HISTORY

2.1. Prevalence

HCM is a common inherited heart disease reported in populations globally. The estimated prevalence of HCM varies depending on whether subclinical or clinically evident cases are being considered, how or if the diagnosis is adjudicated, and age of the sample studied.¹ The prevalence of unexplained asymptomatic hypertrophy in young adults in the United States has been reported in the range of 1:500.² Symptomatic hypertrophy based on medical claims data has been estimated at <1:3000 adults in the United States; however, the true burden is much higher when unrecognized disease in the general population is considered.³ HCM is often inherited in an autosomal dominant pattern but does not require a family history of HCM. There

Table 3. Applying American College of Cardiology/American Heart Association Class of Recommendation and Level of Evidence to Clinical Strategies, Interventions, Treatments, or Diagnostic Testing in Patient Care* (Updated May 2019)

| CLASS (STRENGTH) OF RECOMMENDATION | LEVEL (QUALITY) OF EVIDENCE†‡ |
|--|---|
| CLASS 1 (STRONG) Benefit >>> Risk Suggested phrases for writing recommendations: <ul style="list-style-type: none">Is recommendedIs indicated/useful/effective/beneficialShould be performed/administered/otherComparative-Effectiveness Phrases†:<ul style="list-style-type: none">Treatment/strategy A is recommended/indicated in preference to treatment BTreatment A should be chosen over treatment B | LEVEL A <ul style="list-style-type: none">High-quality evidence‡ from more than 1 RCTMeta-analyses of high-quality RCTsOne or more RCTs corroborated by high-quality registry studies |
| CLASS 2a (MODERATE) Benefit >> Risk Suggested phrases for writing recommendations: <ul style="list-style-type: none">Is reasonableCan be useful/effective/beneficialComparative-Effectiveness Phrases†:<ul style="list-style-type: none">Treatment/strategy A is probably recommended/indicated in preference to treatment BIt is reasonable to choose treatment A over treatment B | LEVEL B-R (Randomized) <ul style="list-style-type: none">Moderate-quality evidence‡ from 1 or more RCTsMeta-analyses of moderate-quality RCTs |
| CLASS 2b (WEAK) Benefit ≥ Risk Suggested phrases for writing recommendations: <ul style="list-style-type: none">May/might be reasonableMay/might be consideredUsefulness/effectiveness is unknown/unclear/uncertain or not well-established | LEVEL B-NR (Nonrandomized) <ul style="list-style-type: none">Moderate-quality evidence‡ from 1 or more well-designed, well-executed nonrandomized studies, observational studies, or registry studiesMeta-analyses of such studies |
| CLASS 3: No Benefit (MODERATE) Benefit = Risk (Generally, LOE A or B use only) Suggested phrases for writing recommendations: <ul style="list-style-type: none">Is not recommendedIs not indicated/useful/effective/beneficialShould not be performed/administered/other | LEVEL C-LD (Limited Data) <ul style="list-style-type: none">Randomized or nonrandomized observational or registry studies with limitations of design or executionMeta-analyses of such studiesPhysiological or mechanistic studies in human subjects |
| Class 3: Harm (STRONG) Risk > Benefit Suggested phrases for writing recommendations: <ul style="list-style-type: none">Potentially harmfulCauses harmAssociated with excess morbidity/mortalityShould not be performed/administered/other | LEVEL C-EO (Expert Opinion) <ul style="list-style-type: none">Consensus of expert opinion based on clinical experience |

COR and LOE are determined independently (any COR may be paired with any LOE).
A recommendation with LOE C does not imply that the recommendation is weak. Many important clinical questions addressed in guidelines do not lend themselves to clinical trials. Although RCTs are unavailable, there may be a very clear clinical consensus that a particular test or therapy is useful or effective.

* The outcome or result of the intervention should be specified (an improved clinical outcome or increased diagnostic accuracy or incremental prognostic information).

† For comparative-effectiveness recommendations (COR 1 and 2a; LOE A and B only), studies that support the use of comparator verbs should involve direct comparisons of the treatments or strategies being evaluated.

‡ The method of assessing quality is evolving, including the application of standardized, widely-used, and preferably validated evidence grading tools; and for systematic reviews, the incorporation of an Evidence Review Committee.

COR indicates Class of Recommendation; EO, expert opinion; LD, limited data; LOE, Level of Evidence; NR, nonrandomized; R, randomized; and RCT, randomized controlled trial.

is equal distribution of HCM by sex, although women are diagnosed less commonly than men. Differences in prevalence have been reported by race and ethnicity. Whether this difference is due to social disparities resulting in less access to specialists for diagnosis is unclear. As a result, these differences likely reflect underlying differences in social determinants of health, such as structural inequities in access to care leading to differences in diagnosis and awareness. Patients who self-identified as Black individuals (8.3%, N=205) compared with White individuals had a younger mean age at diagnosis (40 years versus 45.5 years), were more likely to have symptomatic heart failure (HF), and were less likely to undergo genetic testing.⁴ Epidemiologic

studies of diverse samples are needed to better understand the interplay between genetic and social factors in the prevalence of HCM.

2.2. Nomenclature and Differential Diagnosis

Since the original clinical description of HCM was presented >60 years ago, various names have been used to describe this disease, including idiopathic hypertrophic subaortic stenosis and hypertrophic obstructive cardiomyopathy. Because left ventricular (LV) outflow tract obstruction (LVOTO) is not invariably present, the writing committee recommends the term HCM (with or without outflow tract obstruction).

In some areas, the use of HCM to describe the increased LV wall thickness associated with systemic disorders or secondary causes of LV hypertrophy (LVH) can lead to confusion. Systemic disorders include various metabolic and multiorgan syndromes such as RASopathies (variants in several genes involved in RAS-MAPK signaling); mitochondrial myopathies; glycogen and lysosomal storage diseases in children; and Fabry, amyloid, sarcoid, and Danon cardiomyopathies. In these syndromic or infiltrative diseases, although the magnitude and distribution of increased LV wall thickness can be similar to that of HCM, the pathophysiologic mechanisms responsible for hypertrophy, natural history, and treatment strategies are not the same.^{1–5} For these reasons, other cardiac or systemic diseases capable of producing LVH (ie, HCM mimics) will not be addressed in this document.

In addition, other scenarios can arise that present diagnostic challenges. These include conditions that produce secondary LVH, which can also overlap phenotypically with HCM, including remodeling secondary to athletic training (ie, “athlete’s heart”) as well as morphologic changes related to long-standing systemic hypertension (ie, hypertensive cardiomyopathy). Similarly, hemodynamic obstruction caused by left-sided obstructive lesions (valvular or subvalvular stenosis) or obstruction after antero-apical infarction and stress cardiomyopathy can cause diagnostic dilemmas.^{6,7} Although HCM cannot be definitely excluded in such situations, a number of clinical markers and testing strategies can be used to help differentiate between HCM and conditions of physiologic LVH.

2.3. Definition, Clinical Diagnosis, and Phenotype

For the purposes of this guideline, the clinical definition of HCM is considered a disease state in which morphologic expression is confined solely to the heart. It is characterized predominantly by LVH in the absence of another cardiac, systemic, or metabolic disease capable of producing the magnitude of hypertrophy evident in a given patient and for which a disease-causing sarcomere (or sarcomere-related) variant is identified or genetic etiology remains unresolved. A clinical diagnosis of HCM in adult patients can therefore be established by imaging (see **Section 6.1, “Clinical Diagnosis”**), typically with 2D echocardiography or cardiovascular magnetic resonance (CMR) showing a maximal end-diastolic wall thickness of ≥ 15 mm anywhere in the left ventricle, in the absence of another cause of hypertrophy in adults.^{1–4} More limited hypertrophy (13–14 mm) can be diagnostic when present in family members of a patient with HCM or in conjunction with a positive genetic test identifying a pathogenic or likely pathogenic variant often in a sarcomere gene.

For children, the diagnostic criteria are confounded by needing to adjust for body size and growth. Traditionally, a body surface area adjusted z-score of ≥ 2 standard deviations above the mean has been used. This cut-off represents a significantly lower threshold than the 15-mm absolute value used in adults. For reference, 15 mm represents a z-score of approximately 6 standard deviations above the mean in adults. We propose that the diagnosis of HCM in children should therefore consider the circumstances of screening and the pretest probability of disease: a threshold of a z-score >2.5 may be appropriate to identify early HCM in asymptomatic children with no family history, whereas for children with a definitive family history or a positive genetic test, a threshold of a z-score >2 may suffice for early diagnosis. The emergence of the HCM phenotype in younger family members who carry a pathogenic or likely pathogenic variant without previously evident LVH at initial screening (ie, genotype-positive/previously phenotype-negative) is well recognized and underscores the principle that, as the disease manifests, normal or mildly increased LV wall thicknesses will be encountered in individuals with genetically affected status. In the absence of increased wall thickness, such individuals should be considered at risk for subsequent development of, but not yet having, clinically evident HCM.

Nearly any pattern and distribution of LV wall thickening can be observed in HCM, with the basal anterior septum in continuity with the anterior free wall the most common location for LVH. In a subset of patients, hypertrophy can be limited and focal, confined to only 1 or 2 LV segments with normal LV mass. Although common in HCM, systolic anterior motion (SAM) of the mitral valve and hyperdynamic LV function are not pathognomonic and are not required for a clinical diagnosis. Several other morphologic abnormalities are also not diagnostic of HCM but can be part of the phenotypic expression of the disease, including hypertrophied and apically displaced papillary muscles, myocardial crypts, anomalous insertion of the papillary muscle directly in the anterior leaflet of the mitral valve (in the absence of chordae tendineae), elongated mitral valve leaflets, myocardial bridging, and right ventricular (RV) hypertrophy.

2.4. Etiology

In the early 1990s, the DNA sequencing from families with HCM led to the discovery that damaging variants in genes coding for sarcomere proteins segregated (or were coinherited) with LVH identified by echocardiographic assessment, abnormal electrocardiograms (ECGs), and physical findings. HCM thereby became regarded as a potentially monogenic disease, helping to consolidate a clinically heterogeneous disease into a single entity based on genetic substrate.¹

Currently, variants in 1 of ≥ 8 genes encoding proteins of the cardiac sarcomere (or sarcomere-related structures) have been implicated in causing LVH, the sine qua non of HCM. Among patients with HCM, approximately 30% to 60% have an identifiable pathogenic or likely pathogenic genetic variant. A substantial proportion of patients with HCM are currently without any evidence of a genetic etiology to their disease, including a subgroup (up to 40% of patients in 1 study) who also have no other affected family members (ie, “nonfamilial” HCM).² These observations suggest that other novel pathophysiologic mechanisms may be responsible for, or contribute to, phenotypic expression in these affected patients with HCM. Although HCM appears to be a monogenic disease in some cases, common genetic variants have also been identified as genetic modifiers of disease penetrance and -associated with risk for LVH and HCM, which suggests both monogenic and polygenic susceptibility.³

Among patients with HCM and a pathogenic sarcomeric gene variant, the 2 most common genes are beta myosin heavy chain 7 (*MYH7*) and myosin-binding protein C3 (*MYBPC3*), identified in most patients who are variant positive, while other genes (*TNNI3*, *TNNT2*, *TPM1*, *MYL2*, *MYL3*, *ACTC1*) each account for a small proportion of patients (1%-5%). Within these genes, most rare variants identified are “private” (unique to the individual family). Each offspring of an affected family member has a 50% chance of inheriting the variant.⁴ Although the likelihood of developing clinical HCM is high in family members with a pathogenic variant, the age at which disease expression occurs in a given individual as well as the degree of expression is variable.

The precise mechanisms by which sarcomere variants result in the clinical phenotype have not been fully elucidated. Alterations in the sarcomere gene trigger myocardial changes, leading to hypertrophy and fibrosis, which ultimately results in a small, stiff ventricle with impaired systolic and diastolic performance despite a preserved left ventricular ejection fraction (LVEF). Similarly, abnormal sarcomeric proteins may not be solely responsible for all of the clinical characteristics observed in patients with HCM. Diverse disease features including abnormal intramural coronary arteries responsible for small vessel ischemia, elongated mitral valve leaflets, and congenital anomalies of the submitral valve apparatus, which are widely recognized components of the HCM phenotype, appear to have no known direct association with sarcomere variants.

2.5. Natural History and Clinical Course

Although HCM can be compatible with normal life expectancy without limiting symptoms or the need for major treatments in most patients, many patients can experience significant consequences that are attribut-

able to the disease. To this point, there is increasing recognition of patients with HCM identified clinically at >60 years of age with little to no disability. Yet, a multicenter registry report has suggested that the life-long risk of adverse events (eg, mortality, HF, stroke, ventricular arrhythmia, atrial fibrillation [AF]) caused by HCM may be greater among patients with pathogenic or likely pathogenic sarcomeric gene variants or those diagnosed early in life.¹ The large number and diversity of the HCM-associated variants do not allow the specific genotype to be used to inform the anticipated outcomes in individual patients.

Among referral-based cohorts of patients with HCM, many will experience adverse events, including: (1) sudden death events; (2) progressive limiting symptoms because of LVOTO or diastolic dysfunction; (3) HF symptoms associated with systolic dysfunction; and (4) AF with risk of thromboembolic stroke. Nevertheless, studies reporting relatively long-term outcomes in patients with HCM have demonstrated that for patients at risk for, or who develop one of these disease-related complications, the application of contemporary cardiovascular therapies and interventions has significantly lowered HCM mortality rates.^{2,3} One of the major treatment initiatives responsible for lowering the mortality rate has been the evolution of sudden cardiac death (SCD) risk stratification strategies based on several major noninvasive risk markers that can identify adult patients with HCM at greatest risk for sudden death who are then candidates for implantable cardioverter-defibrillator (ICD) placement. The decrease in sudden death rates in HCM appears now to have shifted focus to HF and complications of AF as the predominant cause of disease-related morbidity and mortality and, therefore, the greatest unmet treatment need in adults. Risk for adverse events in HCM, particularly for HF, are likely due to the complex interplay of genetics with environmental factors, such as obesity, hypertension, sleep apnea, and diabetes.⁴ Among patients with HCM, cardiometabolic risk factors (eg, obesity, hypertension, diabetes, obstructive sleep apnea) are highly prevalent and are associated with poorer prognosis, highlighting the importance of intensive risk factor modification of traditional risk factors.

3. PATHOPHYSIOLOGY

The pathophysiology of HCM consists of dynamic LVOTO, mitral regurgitation (MR), diastolic dysfunction, myocardial ischemia, arrhythmias, metabolic and energetic abnormalities, and potentially autonomic dysfunction. For a given patient with HCM, the clinical outcome may be dominated by one of these components or may be the result of a complex interplay. Thus, the potential presence of such abnormalities should be considered with comprehensive clinical evaluation

and their impact addressed in the management of these patients.

3.1. Left Ventricular Outflow Tract Obstruction

LVOTO, either at rest or with provocation, is present in a significant proportion of patients with HCM¹ and primarily caused by SAM of the mitral valve. Obstruction is considered present if peak LVOT gradient is ≥ 30 mm Hg. Resting or provoked gradients ≥ 50 mm Hg are generally considered capable of causing symptoms and, therefore, are the threshold for contemplating advanced pharmacological or invasive therapies if symptoms are refractory to standard management.

LVOTO in HCM is dynamic and sensitive to ventricular preload, afterload, and contractility.² Thus, gradients vary with heart rate, blood pressure, volume status, activity, medications, food, and alcohol intake.^{3,4} Provocative maneuvers are recommended if minimal gradients (ie, < 30 mm Hg) are observed at rest. Maneuvers include standing, Valsalva strain, or exercise with simultaneous auscultation or echocardiography.^{5–9} Using dobutamine to identify latent LVOTO and eligibility for advanced therapies is not advised due to lack of specificity.¹⁰

The site and characteristics of obstruction should be identified. Management will change depending on whether the obstruction is deemed to be valvular, dynamic LVOTO, fixed subvalvular, or midcavitary due to hypertrophied/anomalous papillary muscles and/or hyperdynamic LV function with systolic cavity obliteration. If clinical and echocardiographic findings are discordant, invasive assessment for LVOTO may be helpful.¹¹

3.2. Diastolic Dysfunction

Altered ventricular load with high intracavitary pressures, impaired LV compliance from hypertrophy and fibrosis, altered energetics, microvascular ischemia, and delayed inactivation from abnormal intracellular calcium reuptake are features of HCM that contribute to diastolic dysfunction.^{1–3} Additionally, impaired relaxation can be identified in young sarcomere gene variant carriers with normal LV wall thickness, suggesting that diastolic abnormalities can be an early manifestation of pathogenic sarcomere variants.⁴ In some patients, increased stiffness and severe hypertrophy significantly compromise ventricular cavity size and stroke volume and may result in restrictive physiology. Diastolic dysfunction can contribute to decreased exercise capacity and adverse prognosis independent of LVOTO.^{2,5,6} Determining if exercise intolerance or symptoms are due to diastolic dysfunction may require invasive testing. With impaired ventricular myocardial relaxation, greater dependency on the atrial systole for ventricular filling may occur, leading to poor tolerance of AF or similar arrhythmias in some patients.

3.3. Mitral Regurgitation

MR can occur secondarily from SAM or primarily from leaflet abnormalities and, regardless of etiology, can contribute to symptom burden. Common primary abnormalities of the mitral valve in patients with HCM include excessive leaflet length, anomalous papillary muscle insertion, and anteriorly displaced papillary muscles.^{1–3} MR jet characteristics can provide insight to etiology as MR caused by SAM is typically mid-to-late systolic in timing and posterior or lateral in orientation, owing to the anterior distortion of the mitral valve and compromised leaflet coaptation.⁴ However, central and anterior jets may also result from SAM of the mitral valve. For patients in whom invasive septal reduction therapy (SRT) is being contemplated, close examination of the mitral valve is required to determine the optimal invasive approach and potential need for concomitant mitral valve intervention.^{5,6}

Factors that affect the severity of LVOTO may also affect the degree of MR, thus imaging should be performed at rest and with provocation. Additionally, variation in the degree of MR may underlie some of the variation in symptoms reported by patients.

3.4. Myocardial Ischemia

Patients with HCM may be susceptible to myocardial ischemia due to potential mismatch between myocardial oxygen supply and demand. Myocardial hypertrophy, microvascular dysfunction with impaired coronary flow reserve, and medial hypertrophy and reduced density of the intramural arterioles are common findings in HCM.^{1,2} These abnormalities may be exacerbated by the presence of hyperdynamic systolic function and LVOTO with high intracavitary pressures.^{3,4} Blunted coronary flow reserve occurs even without epicardial stenosis, although the presence of concomitant severe coronary atherosclerosis exacerbates mismatch and is associated with a poorer prognosis.⁵ Apical myocardial ischemia and injury (with or without midventricular obstruction) may be one of the mechanisms that contributes to the development of LV apical aneurysms, which may carry increased risk of HF, stroke, and ventricular arrhythmias.^{6,7} Myocardial bridging, a congenital anomaly whereby a bridge of overlying myocardium causes systolic compression of an epicardial coronary artery that can persist into diastole, may impair blood flow and may rarely cause myocardial ischemia in a subset of patients.^{8–12}

3.5. Autonomic Dysfunction

Patients with HCM may have autonomic dysfunction, with impaired heart rate recovery and inappropriate vasodilatation.^{1–4} The prevalence of autonomic dysfunction in HCM is uncertain, although studies have described an abnormal blood pressure response to exercise in approximately 25% of patients.^{2–4} Whether these findings were due to pure autonomic dysfunction, LVOTO, or other

conditions is unclear. Currently, no specific recommendations exist for assessment or treatment of autonomic dysfunction in patients with HCM.

4. SHARED DECISION-MAKING

| Recommendation for Shared Decision-Making Referenced studies that support the recommendation are summarized in the Online Data Supplement. | | |
|---|------|---|
| COR | LOE | Recommendation |
| 1 | B-NR | 1. For patients with HCM or at risk for HCM, shared decision-making is recommended in developing a plan of care (including, but not limited to, decisions regarding genetic evaluation, activity, lifestyle, and therapy choices) that includes a full disclosure of the risks, benefits, and anticipated outcomes of all options, as well the opportunity for the patient and caregivers to express their goals and concerns. ¹⁻⁵ |

Synopsis

Shared decision-making is a dialogue that allows patients, families, and health care professionals to work together to select options that fully consider the input, values, and preferences for the patient. This approach has been shown to improve confidence in clinical decisions and improved health outcomes.⁶ Although shared decision-making discussions should be the default interaction between patients (or their families in the case of an affected minor) and their care teams, the biggest opportunities are those areas where there are complex pathways that vary by the individual patient.

Recommendation-Specific Supportive Text

1. In the management of HCM, decisions around genetic testing, ICD implantation, advanced therapies for relief of LVOTO, and participation in competitive or high-intensity exercise are particularly critical for these crucial dialogues. Some of these discussions and decisions could also represent opportunities where referral to centers with more comprehensive experience are most appropriate and highly impactful (as described in detail in **Section 5, "Multidisciplinary HCM Centers"**).

5. MULTIDISCIPLINARY HCM CENTERS

| Recommendations for Multidisciplinary HCM Centers | | |
|---|------|---|
| COR | LOE | Recommendations |
| 1 | C-LD | 1. In patients with HCM in whom SRT is indicated, the procedure should be performed at experienced centers (comprehensive or primary HCM centers) with demonstrated excellence in clinical outcomes for these procedures (Tables 4 and 5). ¹⁻³ |
| 2a | C-LD | 2. In patients with HCM, consultation with or referral to a comprehensive or primary HCM center is reasonable to aid in complex disease-related management decisions (Table 4). ⁴⁻¹⁴ |

Synopsis

The specialized needs, complex and evolving clinical management, and the relatively uncommon prevalence of HCM in many clinical practices have created a greater demand and need for clinical HCM centers with HCM-specific competencies similar to that proposed for the management of patients with valvular heart disease.^{5-7,15} The main goal of the HCM centers' framework is to optimize care and counseling of patients with HCM and their families. The proposed approach recognizes that a spectrum of expertise exists and is inclusive of roles for cardiologists working outside of HCM centers, those working in primary HCM centers, and those working at fully comprehensive HCM centers. Cardiologists practicing outside of HCM centers have a critical role in many aspects of HCM management (Table 4) including, but not limited to, providing ready access for initial and surveillance testing, treatment recommendations, and availability for rapid assessment when a patient's disease course changes.

Referral to HCM centers can help to confirm diagnosis, provide genetic counseling and testing, advise regarding more advanced treatment decisions, and provide patients with access to the highest level of longitudinal care possible for their disease.⁷

Recommendation-Specific Supportive Text

1. When performed in centers with limited experience and low procedural volume, invasive SRTs for relief of LVOTO are associated with increased mortality and morbidity rates, as well as mitral valve replacement.^{1-3,16,17} Strong consideration should therefore be given to referral of patients with obstructive HCM who are candidates for invasive SRTs to established high-volume primary or comprehensive HCM centers, which can perform these procedures with optimal safety and benefit outcomes. Primary HCM centers that perform invasive SRTs should ensure outcomes for safety and benefit, commensurate with that reported from comprehensive HCM centers (Tables 4 and 5). If only one of the invasive SRT options is available at a given center, patients should be fully informed of alternative options, including the pros and cons of both procedures and the possibility for referral to a comprehensive HCM center that offers all treatment options to ensure appropriate patient participation in the decision-making.
2. Given the unique needs of patients with HCM in clinical cardiovascular practice, as well as the specialized training and interpretation associated with many of the procedures and testing for this complex condition, challenging management decision-making can arise for which referral to or

Table 4. Suggested Competencies of Comprehensive and Primary HCM Centers

| Potential HCM Care Delivery Competencies | Comprehensive HCM Center | Primary HCM Center | Referring Centers and Physicians |
|--|--------------------------|--------------------|----------------------------------|
| Diagnosis | X | X | X |
| Initial and surveillance TTE | X | X | X |
| Advanced echocardiographic imaging to detect latent LVOTO | X | X | |
| Echocardiography to guide SRT | X | * | |
| CMR imaging for diagnosis and risk stratification | X | X | |
| Invasive evaluation for LVOTO | X | * | * |
| Coronary angiography | X | X | X |
| Stress testing for elicitation of LVOTO or consideration of advanced HF therapies and transplant | X | X | |
| Counseling and performing family screening (imaging and genetic) | X | X | X |
| Genetic testing and counseling | X | X | * |
| SCD risk assessment | X | X | X |
| COR 1 and COR 2a ICD decision-making with adult patients | X | X | X |
| COR 2b ICD decision-making with adult patients | X | | |
| ICD implantation (adults) | X | X | * |
| ICD decision-making and implantation with children and adolescents and their parents and caregivers | X | * | |
| Initial AF management and stroke prevention | X | X | X |
| AF catheter ablation | X | X | * |
| Initial management of HFrEF and HFpEF | X | X | X |
| Advanced HF management (eg, transplantation, CRT) | X | * | |
| Pharmacological therapy for HCM | X | X | X |
| Invasive management of symptomatic obstructive HCM | X | † | |
| Counseling occupational and healthy living choices other than high-intensity or competitive activities | X | X | X |
| Counseling options on participation in high-intensity or competitive athletics | X | | |
| Managing women with HCM through pregnancy | X | * | |
| Management of comorbidities | X | X | X |

*Optional depending on the core competencies of the institution.
†If these procedures are performed, adequate quality assurance should be in place to demonstrate outcomes consistent with that achieved by comprehensive centers.
AF indicates atrial fibrillation; CMR, cardiovascular magnetic resonance; COR, Class of Recommendation; CRT, cardiac resynchronization therapy; HCM, hypertrophic cardiomyopathy; HF, heart failure; HFpEF, heart failure with preserved ejection fraction; HFrEF, heart failure with reduced ejection fraction; ICD, implantable cardioverter-defibrillator; LVOTO, left ventricular outflow tract obstruction; SCD, sudden cardiac death; SRT, septal reduction therapy; and TTE, transthoracic echocardiography.

Table 5. Targets for Invasive Septal Reduction Therapies Outcomes

| | Rate (%) | |
|---|----------|-------------------------|
| | Myectomy | Alcohol Septal Ablation |
| 30-d mortality | ≤1 | ≤1 |
| 30-d adverse complications (tamponade, LAD dissection, infection, major bleeding) | ≤5 | ≤5 |
| 30-d complete heart block resulting in need for permanent pacemaker | ≤5 | ≤10 |
| Mitral valve replacement within 1 y | ≤5 | |
| More than moderate residual mitral regurgitation | ≤5 | ≤5 |
| Repeat procedure rate | ≤3 | ≤10 |
| Symptomatic improvement (eg, ≥1 NYHA functional class) | >90 | >90 |
| Rest and provoked LVOT gradient <50 mm Hg | >90 | >90 |

LAD indicates left anterior descending; LVOT, left ventricular outflow tract; and NYHA, New York Heart Association.

consultation with an HCM center would be reasonable.^{4–13} Referral to a comprehensive HCM center should specifically be considered for those patients with HCM who are candidates for any procedure that requires specialized expertise, including complex invasive SRTs,^{3,8,9} catheter ablation for ventricular and complex atrial tachyarrhythmias,^{10,11} and advanced HF therapies, including transplant.^{12,13} In addition, referral to a comprehensive HCM center can aid in complex disease-related management decisions including, but not limited to, genetic counseling, challenging primary prevention ICD decision-making, as well as counseling patients with HCM on sports participation.⁴

6. DIAGNOSIS, INITIAL EVALUATION, AND FOLLOW-UP

6.1. Clinical Diagnosis

| Recommendation for Clinical Diagnosis | | |
|--|------|---|
| Referenced studies that support the recommendation are summarized in the Online Data Supplement. | | |
| COR | LOE | Recommendation |
| 1 | B-NR | 1. In patients with suspected HCM, comprehensive physical examination and complete medical and 3-generation family history is recommended as part of the initial diagnostic assessment (Tables 6 and 7). ^{1–6} |

Synopsis

Clinical evaluation for HCM may be triggered by the identification of a family history of HCM; by symptoms including a cardiac event; by detection of a heart murmur

Table 6. Clinical Features in Patients With HCM Phenocopies (Mimics)

| Typical Presentation Age | Systemic Features | Possible Etiology | Diagnostic Approach |
|--------------------------------|---|---|--|
| Infants (0-12 mo) and toddlers | Dysmorphic features, failure to thrive, metabolic acidosis | RASopathies Glycogen storage diseases, other metabolic or mitochondrial diseases Infant of a mother with diabetes | Geneticist assessment Newborn metabolic screening Specific metabolic assays Genetic testing |
| Early childhood | Delayed or abnormal cognitive development, visual or hearing impairment | RASopathies Mitochondrial diseases | Biochemical screening Genetic testing |
| Youth and adolescence | Skeletal muscle weakness or movement disorder | Friedreich's ataxia Danon disease Mitochondrial disease | Biochemical screening Neuromuscular assessment Genetic testing |
| Adulthood | Movement disorder, peripheral neuropathy, renal dysfunction | Anderson-Fabry disease Friedreich's ataxia infiltrative disorders (eg, amyloidosis) Glycogen storage diseases Mitochondrial disease | Biochemical screening Neuromuscular assessment Genetic testing |

HCM indicates hypertrophic cardiomyopathy.

during physical examination; during an echocardiographic examination performed for other indications; or by abnormal results on a 12-lead ECG. A proper clinical evaluation should begin with a comprehensive cardiac history, a family history including 3 generations, and a comprehensive physical examination (including maneuvers such as Valsalva, squat-to-stand, passive leg raising, or walking). This should be followed by an ECG and cardiac imaging to identify LVH when clinical findings are suggestive.

Table 7. Screening With Electrocardiography and 2D Echocardiography in Asymptomatic Family Members*

| Age of First-Degree Relative | Initiation of Screening | Repeat ECG, Echo |
|---|---|------------------|
| Pediatric | | |
| Children and adolescents from genotype-positive families, and families with early onset disease | At the time HCM is diagnosed in another family member | Every 1-2 y |
| All other children and adolescents | At any time after HCM is diagnosed in a family member but no later than puberty | Every 2-3 y |
| Adults | At the time HCM is diagnosed in another family member | Every 3-5 y |

*Includes all asymptomatic, phenotype-negative, first-degree relatives deemed to be at risk for developing HCM based on family history or genotype status and may sometimes include more distant relatives based on clinical judgment. Screening interval may be modified (eg, at onset of new symptoms or in families with a malignant clinical course or late-onset HCM).

ECG indicates electrocardiogram; Echo, echocardiogram; and HCM, hypertrophic cardiomyopathy.

Recommendation-Specific Supportive Text

1. Many patients with HCM are asymptomatic and are identified incidentally or as a result of screening. Clinical history includes a detailed cardiac history and family history (3 generations) to identify relatives with HCM or unexpected or sudden death. Assessment of overall fitness and functional capacity, and symptoms in response to exertion—chest pain, dyspnea, palpitations, and syncope—should also be performed. Associated syndromic or systemic and extracardiac symptoms or organ involvement are also documented. Alternative etiologies should be excluded, including athletic remodeling, uncontrolled hypertension, renal disease, or infiltrative diseases. In neonates, a history of maternal gestational diabetes should be considered and, in infants <1 year of age, exclude systemic disease (Table 6).

Classically, patients with HCM have a harsh crescendo-decrescendo systolic murmur often due to SAM of the mitral valve with LVOTO, prominent apical point of maximal impulse, abnormal carotid pulse, and a fourth heart sound. Presence of out-flow tract obstruction should be sought at rest and with provocative maneuvers when possible (Valsalva maneuver, standing from the squatting position). SAM related to an elongated anterior mitral valve leaflet and papillary muscle abnormalities may result in leaflet separation or poor coaptation with posteriorly directed MR in late systole over the mitral position. Those without LVOTO (provocable or resting) may have a normal physical examination.¹⁻⁶

6.2. Echocardiography

| Recommendations for Echocardiography Referenced studies that support the recommendations are summarized in the Online Data Supplement. | | |
|---|-----------------|---|
| COR | LOE | Recommendations |
| 1 | B-NR | 1. In patients with suspected HCM, a transthoracic echocardiogram (TTE) is recommended in the initial evaluation. ¹⁻⁶ |
| 1 | B-NR (children) | 2. In patients with HCM who have no change in clinical status or events, repeat TTE is recommended every 1 to 2 years to assess the degree of myocardial hypertrophy, dynamic LVOTO, MR, and myocardial function (Figure 1). ⁷⁻¹⁴ |
| | C-LD (adults) | |
| 1 | B-NR | 3. For patients with HCM who experience a change in clinical status or a new clinical event, repeat TTE is recommended. ^{9,14-17} |
| 1 | B-NR | 4. For patients with HCM and resting peak LVOT gradient <50 mm Hg, a TTE with provocative maneuvers is recommended. ¹⁸⁻²¹ |
| 1 | B-NR | 5. For symptomatic patients with HCM who do not have a resting or provokable outflow tract peak gradient ≥50 mm Hg on TTE, exercise TTE is recommended for the detection and quantification of dynamic LVOTO. ²⁰⁻²⁵ |
| 1 | B-NR | 6. For patients with HCM who are undergoing surgical septal myectomy, intraoperative transesophageal echocardiogram (TEE) is recommended to assess mitral valve anatomy and function and adequacy of septal myectomy. ²⁶⁻²⁹ |
| 1 | B-NR | 7. For patients with HCM who are undergoing alcohol septal ablation, TTE or intraoperative TEE with intracoronary ultrasound-enhancing contrast injection of the candidate's septal perforator(s) is recommended. ³⁰⁻³⁴ |
| 1 | B-NR | 8. For patients with HCM who have undergone SRT, TTE within 3 to 6 months after the procedure is recommended to evaluate the procedural results. ³⁵⁻³⁸ |
| 1 | B-NR | 9. Screening: In first-degree relatives of patients with HCM, a TTE is recommended as part of initial family screening and periodic follow-up (Figure 1, Table 7). ^{9-57,14,32} |
| 1 | B-NR | 10. Screening: In individuals who are genotype-positive, phenotype-negative, echocardiography is recommended at periodic intervals depending on age (1-2 years in children and adolescents, 3-5 years in adults) and change in clinical status (Figure 1, Table 7). ³⁹⁻⁴³ |
| 2a | C-LD | 11. For patients with HCM, TEE can be useful if TTE is inconclusive in clinical decision-making regarding medical therapy, and in situations such as planning for myectomy, exclusion of subaortic membrane or MR secondary to structural abnormalities of the mitral valve apparatus, or in the assessment of the feasibility of alcohol septal ablation. ²⁶⁻²⁹ |
| 2a | B-NR | 12. For patients with HCM in whom the diagnosis of apical HCM, apical aneurysm, or atypical patterns of hypertrophy is inconclusive on TTE, the use of an intravenous ultrasound-enhancing agent is reasonable, particularly if other imaging modalities such as CMR are not readily available or are contraindicated. ^{44,45} |
| 2a | C-LD | 13. For asymptomatic patients with HCM who do not have a resting or provokable outflow tract peak gradient ≥50 mm Hg on standard TTE, exercise TTE is reasonable for the detection and quantification of dynamic LVOTO. ^{15,19,20,22-25} |

Synopsis

Cardiac imaging has an essential role in the diagnosis and clinical decision-making for patients with HCM. Echocardiography is the primary imaging modality in most patients, with CMR imaging offering complementary information and as an alternative to echocardiography for selected patients in whom the echocardiogram is inconclusive. Important information to be gained from imaging includes establishing the diagnosis (or excluding alternative diagnoses), evaluating the severity of the phenotype, and evaluating for concomitant structural and functional cardiac abnormalities (eg, systolic, diastolic, valvular function). Characterization of dynamic LVOTO, including the integral role of the mitral valve, is a key strength of echocardiography. Documentation of the maximal wall thickness, cardiac chamber dimensions, systolic function, and the presence of LV apical aneurysm all inform phenotype severity and SCD risk stratification.

Recommendation-Specific Supportive Text

1. Comprehensive 2D echocardiography has a primary role in establishing the diagnosis of HCM, determining hypertrophy pattern, presence of LV apical aneurysms, LV systolic and diastolic function, mitral valve function, and presence and severity of LVOTO.¹⁻⁶
2. Routine follow-up of patients with HCM is an important part of optimal care. In asymptomatic patients, serial TTE, performed every 1 to 2 years, can help assess for changes in LV systolic and diastolic function, wall thickness, chamber size, LVOTO, and concomitant valvular disease. This interval may be extended in patients who remain clinically stable after multiple evaluations.⁷⁻¹⁴
3. Changes in signs or symptoms in patients with HCM are often attributable to progression of the hemodynamics of HCM, or the development of new concomitant cardiovascular abnormalities, such as valvular heart disease. Echocardiography is the primary imaging modality to assess these changes in patients with new or worsening symptoms.^{9,14-17}
4. LVOT gradients are dynamic, influenced by loading conditions, and recumbent resting echocardiography tends to underestimate the presence and severity of ambulatory LVOTO, with up to 50% of patients with obstructive physiology being identified on resting echocardiography. If the resting gradient is <50 mm Hg, it is essential to perform provocative maneuvers such as sustained Valsalva or squat-to-stand (or simply standing) maneuvers to uncover the presence of LVOTO, which may inform the care of the individual.^{15,18-21} Provocative maneuvers may not be as helpful in children, who often cannot cooperate with these maneuvers.

5. In general, to attribute effort-related symptoms to LVOTO, the resting or provoked gradient would need to be >50 mm Hg. LVOT gradients can be dynamic and can be missed on resting echocardiography in up to 50% of patients with obstructive physiology.¹⁶ Maneuvers performed during a resting TTE to provoke an LVOT gradient (eg, Valsalva) can be variable because of inconsistencies in instruction and patient effort. Stress echocardiography (focusing on LVOTO rather than regional wall motion), representing the most physiologic form of provocation, can be most helpful for those patients where the presence or severity of LVOTO is uncertain after the baseline echocardiogram.^{20,22–25} Postprandial exercise may also be useful, particularly if the patient expresses increased symptoms after meals.⁴⁶ Exercise testing is only useful in older children, typically >7 to 8 years of age, or when the child is able to cooperate with testing, because young children are often unable to cooperate with exercise testing.
6. Intraoperative TEE is a standard part of surgical myectomy and adjunctive repairs for patients with HCM. TEE can assess mitral valve abnormalities and MR and extent of septal hypertrophy, as well as provide assessment of residual SAM of the mitral valve and LVOTO and occurrence of a ventricular septal defect or new aortic insufficiency.^{26–29}
7. TTE or TEE imaging helps guide alcohol septal ablation, particularly in localizing the appropriate left anterior descending septal perforator by intracoronary contrast injection as well as monitoring of LVOT gradient reduction during the procedure. The use of transthoracic guidance with ultrasound-enhancing agents has resulted in greater procedural success, decreased intervention time, smaller infarct size, and lower heart block rates.^{6,30–34} In cases where transthoracic image quality is suboptimal, intraprocedural TEE with ultrasound-enhancing agents can be used to guide septal ablation therapy.^{6,34}
8. Following SRT, efficacy of therapy, particularly evidence of septal thinning and LVOT gradient decrease, should be assessed. Residual SAM of the mitral valve and MR, aortic insufficiency, LV systolic and diastolic function, and ventricular septal defect should also be assessed. Although these results are usually apparent immediately after surgical septal myectomy, changes in LVOTO and formation of a myocardial septal scar may evolve over time (typically complete in 3 months but in some patients may persist for a year) after septal ablation.^{35,37,38,47,48}
9. When a diagnosis of HCM is made in a proband, echocardiographic screening of first-degree relatives is offered to identify affected relatives. In 2 large pediatric studies, yield on echocardiographic screening for clinical HCM in first-degree relatives was 10% to 15% throughout childhood and adolescence with similar disease rates of penetrance across age range.^{12,39,40} The median age at HCM onset was 8.9 (4.7–13.4) years, with earlier onset in male individuals, those with family history of SCD, and pathogenic variants in *MYH7/MYBPC3*.³⁹ Likewise, the median time from HCM onset to a major cardiac event, including death, SCD, or cardiac intervention (eg, myectomy, ICD), was 1.5 years.^{39,40,49} Taken together, these data support family screening initiated in childhood and repeated on a periodic basis in children and adults (Table 7). Changes in LV systolic strain and diastolic function can precede definitive hypertrophy.^{50–52} Family members with these abnormalities likely warrant closer follow-up.
10. The ongoing screening of genotype-positive, phenotype-negative family members of all ages is important. Previous small studies reported onset of clinical HCM in adolescence or young adulthood for most genotype-positive cases.^{2,53} However, large studies suggest that clinical HCM can develop in younger family members, with 5% to 10% being phenotype-positive at first screening and another 3% to 5% before 18 years of age. Phenotype conversion can occur in young adults; therefore, continued screening into adulthood is warranted, although frequency of screening can be lowered because the penetrance rate is lower in individuals who are >18 years of age.^{39–43} Although an absence of systematic evidence is observed, most physicians continue clinical screening until midlife (approximately 50 years of age) because disease can manifest in adults, albeit at a lower frequency.
11. TEE can be particularly useful if there is uncertainty regarding mitral valve structural abnormalities, mechanism of MR, or suspicion of alternate causes of outflow obstruction (discrete subaortic stenosis, valvular stenosis) on TTE or suspected or by other clinical parameters.²⁹
12. In patients with HCM, LVH can be localized to any segment of the LV wall, and care should be taken to completely image all LV wall segments. In cases where the LV apex is suboptimally visualized, use of an ultrasound-enhancing agent or CMR imaging can aid in detection of apical hypertrophy, aneurysm, and thrombus.^{44,45}
13. In patients who are asymptomatic, understanding whether they have LVOTO at rest or provocation is important in understanding the potential pathophysiology. Even in asymptomatic patients, knowing that they have provokable obstruction can influence health advice (eg, regarding hydration) or choice of therapies for concomitant conditions (eg, diuretics or vasodilators for patients with hypertension).^{20,22–25}

6.3. CMR Imaging

| Recommendations for CMR Imaging Referenced studies that support the recommendations are summarized in the Online Data Supplement. | | |
|--|------|--|
| COR | LOE | Recommendations |
| 1 | B-NR | 1. For patients suspected of having HCM in whom echocardiography is inconclusive, CMR imaging is indicated for diagnostic clarification. ¹⁻⁷ |
| 1 | B-NR | 2. For patients with LVH in whom there is a suspicion of alternative diagnoses, including infiltrative or storage disease as well as athlete's heart, CMR imaging is useful (Figure 1). ¹⁻⁷ |
| 1 | B-NR | 3. For patients with HCM who are not otherwise identified as high risk for SCD, or in whom a decision to proceed with ICD remains uncertain after clinical assessment that includes personal or family history, echocardiography, and ambulatory electrocardiographic monitoring, CMR imaging is beneficial to assess for maximum LV wall thickness, EF, LV apical aneurysm, and extent of myocardial replacement fibrosis with late gadolinium enhancement (LGE). ¹⁻¹⁵ |
| 1 | B-NR | 4. For patients with obstructive HCM in whom the anatomic mechanism of obstruction is inconclusive on echocardiography, CMR imaging is indicated to inform the selection and planning of SRT. ¹⁶⁻²⁰ |
| 2b | C-EO | 5. For patients with HCM, repeat contrast-enhanced CMR imaging on a periodic basis (every 3-5 years) for the purpose of SCD risk stratification may be considered to evaluate changes in LGE and other morphologic changes, including EF, development of apical aneurysm, or LV wall thickness (Figure 1, Table 8). |

Synopsis

CMR imaging provides high spatial resolution and tomographic imaging of the heart and assessment of myocardial replacement fibrosis (LGE) after contrast administration.^{1,2} These attributes make CMR imaging well-suited for characterizing the diverse phenotypic expressions of HCM. CMR imaging is therefore a complementary imaging technique in the evaluation of HCM patients for diagnosis, risk prediction, and preprocedural planning for SRT.^{1,7}

CMR imaging produces images with sharp contrast between the blood pool and myocardium. This allows for accurate LV wall thickness measurements, quantification of LV and RV chamber size, LV mass, systolic function, and identification of LVH not well visualized by echocardiography.¹⁻⁷ In addition, optimal images of LV apical aneurysms and structural abnormalities of the mitral valve and subvalvular apparatus that contribute to LVOTO are produced, which may impact management strategies.^{7-9,16-19} Extensive LGE (ie, myocardial replacement fibrosis) represents a noninvasive marker for increased risk for potentially life-threatening ventricular tachyarrhythmias and progression to systolic dysfunction.¹¹⁻¹⁴ CMR imaging may not be feasible in certain patients because of availability, cost, contraindications attributable to pacemakers or ICDs, severe renal

insufficiency, and patient factors (pediatric age and a requirement for general anesthesia, or sedation, claustrophobia, or body habitus).

Recommendation-Specific Supportive Text

1. For patients in whom HCM is suspected based on cardiac symptoms, an abnormal 12-lead ECG, or family history of inherited heart disease, and in whom echocardiographic examination is nondiagnostic or inconclusive, CMR imaging is an important adjunctive test to clarify diagnosis.¹⁻⁷ In such clinical situations, CMR imaging can identify focal areas of LVH, particularly when hypertrophy is confined to certain regions of the LV wall, including the anterolateral wall, posterior septum, and apex. This increased sensitivity in detecting LVH by CMR imaging is attributable to high spatial resolution and the fact that CMR imaging is not encumbered by poor acoustic windows caused by pulmonary or thoracic parenchyma.⁴⁻⁶
2. Important differences in the pattern and location of LVH, cavity dimensions, and the pattern and distribution of LGE can aid in the differentiation of HCM from other cardiovascular diseases associated with LVH, including other inherited cardiomyopathies (eg, lysosomal or glycogen storage diseases), infiltrative cardiomyopathies (eg, amyloid), or conditions with secondary hypertrophy attributable to pressure overload (eg, hypertension or athletic conditioning).⁷
3. Maximal LV wall thickness measurements can be underestimated (or overestimated) with echocardiography compared with CMR imaging.¹⁻⁷ This can have direct management implications for diagnosis and SCD risk assessment, because LV wall thickness is a major risk marker for SCD.^{4-6,10} In addition, apical aneurysms may not always be detected by echocardiography.^{8,9} Extensive LGE, often occupying multiple LV segments, is associated with increased risk for life-threatening ventricular arrhythmias, independent of location or pattern within the LV wall.¹¹⁻¹³ Studies have promoted a threshold for extensive LGE of $\geq 15\%$ of the LV mass as representing a significant (2-fold) increase in SCD risk.¹² However, no consensus on the optimal quantification technique(s) has been determined. LGE can serve as an arbiter in decision-making on whether to pursue ICD placement when risk remains ambiguous after standard risk stratification.¹² Patients with HCM and systolic dysfunction (EF $< 50\%$), adverse LV remodeling with ventricular cavity enlargement and wall thinning because of scarring, are at increased risk for lethal ventricular tachyarrhythmias and increased HF symptoms.^{14,15} CMR can provide quantitative

EF assessment in whom determination of systolic function remains uncertain with echocardiography. Absence of (or minimal) LGE is associated with lower risk of SCD.^{12,13,21}

4. Because of specific anatomic features of the LVOT, some patients with HCM will be more suitable candidates for septal myectomy than for percutaneous alcohol ablation.^{16–20} CMR imaging can reliably characterize specific features of the LVOT anatomy that may be contributing to SAM-septal contact and obstructive physiology and, therefore, are relevant to strategic planning for septal reduction procedures, including precise distribution of septal hypertrophy, abnormalities of the mitral valve and subvalvular apparatus, including abnormally positioned papillary muscles, anomalous papillary muscle insertion directly into mitral valve, accessory muscle bundles, and abnormal chordal connections, particularly if these morphologic features are not clearly identified with echocardiography.^{16–20}
5. The progression of high-risk morphologic features, including apical aneurysm, extensive LGE, systolic dysfunction, and massive LVH, is not well-defined. Nevertheless, given the importance of these in management considerations, including SCD prevention with ICD therapy, periodic longitudinal evaluation with CMR imaging to detect development or progression in ≥1 of these issues may be informative.^{8,10,15,22,23}

6.4. Cardiac CT

| Recommendation for Cardiac CT | | |
|-------------------------------|------|--|
| COR | LOE | Recommendation |
| 2b | C-LD | 1. In adult patients with suspected HCM, cardiac CT may be considered for diagnosis if the echocardiogram is not diagnostic and CMR imaging is unavailable. ^{1–3} |

Synopsis

Cardiac CT provides excellent spatial resolution that allows for clear definition of LV structure (including hypertrophy pattern, wall thickness measurement, detection of subaortic membrane, and intracardiac thrombus) and function. Small studies have demonstrated the ability of CT to assess myocardial fibrosis, although this adds further radiation exposure and needs further validation.^{2,3} In addition to myocardial structure, CT can provide an assessment of coronary anatomy, including stenosis and anomalous origin of coronary arteries. Disadvantages of CT are the use of radiation and radioiodine contrast and inferior temporal resolution compared with echocardiography. CT angiography is discussed in **Section 6.6 (“Angiography and Invasive Hemodynamic Assessment”).**

Recommendation-Specific Supportive Text

1. Although not commonly used, CT can provide important insights when echocardiography is technically limited and CMR imaging is contraindicated or unavailable and is one of the tools that can be used to define coronary anatomy.^{1–3}

6.5. Heart Rhythm Assessment

| Recommendations for Heart Rhythm Assessment Referenced studies that support the recommendations are summarized in the Online Data Supplement . | | |
|---|------|---|
| COR | LOE | Recommendations |
| 1 | B-NR | 1. In patients with HCM, a 12-lead ECG is recommended in the initial evaluation and as part of periodic follow-up (every 1-2 years) (Figure 1, Table 7). ^{1–3} |
| 1 | B-NR | 2. In patients with HCM, 24- to 48-hour ambulatory electrocardiographic monitoring is recommended in the initial evaluation and as part of periodic follow-up (every 1-2 years) to identify patients who are at risk for SCD and to guide management of arrhythmias (Figure 1). ^{4–6} |
| 1 | B-NR | 3. In patients with HCM who develop palpitations or lightheadedness, extended (>24 hours) electrocardiographic monitoring or event recording is recommended for arrhythmia diagnosis and clinical correlation. ⁶ |
| 1 | B-NR | 4. In first-degree relatives of patients with HCM, a 12-lead ECG is recommended as a component of the screening algorithm (Figure 1, Table 7). ^{1–3} |
| 1 | B-NR | 5. In patients with HCM who are deemed to be at high risk for developing AF based on the presence of risk factors or as determined by a validated risk score, and who are eligible for anticoagulation, extended ambulatory monitoring is recommended to screen for AF as part of initial evaluation and annual follow-up (Figure 1). ^{7–12} |
| 2b | B-NR | 6. In adult patients with HCM without risk factors for AF and who are eligible for anticoagulation, extended ambulatory monitoring may be considered to assess for asymptomatic paroxysmal AF as part of initial evaluation and periodic follow-up (every 1-2 years). ^{7–12} |

Synopsis

Both 12-lead electrocardiographic and ambulatory monitoring are necessary for patients with HCM. A 12-lead ECG can convey information about LVH and repolarization abnormalities as well as arrhythmias, including bradycardia and tachycardia. It also provides information about conduction abnormalities that may be present at initial evaluation or in follow-up. Ambulatory monitoring is necessary in the evaluation of SCD risk. Historically, this has been 24 to 48 hours. Extended monitoring is most useful for the determination of the cause of symptoms or to diagnose AF. In patients with additional risk factors, periodic screening of AF may be necessary in order to intervene promptly.

Recommendation-Specific Supportive Text

1. The 12-lead ECG is abnormal in 75% to 95% of patients with phenotypic HCM, including, but not limited to, evidence for LVH and repolarization changes. However, these abnormalities do not reliably correlate with the severity or pattern of hypertrophy.¹³ The 12-lead ECG is also useful in identifying other abnormalities, such as Wolff-Parkinson-White pattern, which may suggest certain phenocopies of HCM.¹⁻³ Alternative diagnoses may also be suggested, such as amyloidosis in the presence of low-voltage and conduction delays. In addition, a pseudo-myocardial infarction pattern may be present in young individuals before there is manifest evidence of wall thickening on echocardiography.¹³ A 12-lead ECG is commonly used in the screening for HCM, including family members without LVH.¹⁻³ There is considerable debate regarding the utilization of the 12-lead ECG in screening healthy adolescents for HCM as part of preparticipation athletic screening.¹⁴
2. Ambulatory electrocardiographic monitoring for detection of ventricular tachyarrhythmias has historically played an important role in risk stratification of patients with HCM. Episodes of nonsustained ventricular tachycardia (NSVT) may identify patients at significantly higher risk of subsequent SCD.⁴⁻⁶ There is increasing evidence that NSVT in young patients with HCM is more prognostic for SCD than in patients >35 years of age, and also that longer and faster NSVT is associated with greater incidence of ICD-treated arrhythmias.¹⁵ There is also evidence that longer periods of monitoring will diagnose more episodes of NSVT¹⁶; however, NSVT as a risk factor for SCD has historically been based on a 24- to 48-hour monitor. The optimal time frame of monitoring is not yet established and, thus, at this time, it is reasonable to perform serial ambulatory electrocardiographic monitoring every 1 to 2 years in patients who do not have ICDs.
3. In the presence of symptoms, ambulatory electrocardiographic monitoring should be continued until a patient has symptoms while wearing the monitor, such that the proper diagnosis is made. Clinical studies have shown a broad spectrum of arrhythmias in patients with HCM, most of them not lethal; thus, clinical correlation of symptoms with monitor findings is essential.⁶ In some patients with infrequent symptoms, portable event monitors or implantable monitors may be warranted.
4. ECGs are considered to be a standard part of the initial screening of relatives of patients with HCM.¹⁻³ Electrocardiographic abnormalities may precede the development of LVH in children who are gene carriers; thus, ECG is considered more sensitive than echocardiography as a screening tool in families with HCM.¹³

5. AF is associated with adverse outcomes (including stroke) in patients with HCM. Although several studies show that asymptomatic AF is present in up to 50% of patients,⁷⁻¹¹ it is unclear that asymptomatic episodes, especially if short in duration (<30 seconds) and low burden (<1%), contribute to adverse outcomes. Predictors of clinically important AF include left atrial dilatation, increasing age, duration of disease, and NYHA functional class III to IV HF. Thus, patients with these characteristics should be assessed more frequently and possibly including extended (duration determined by clinical circumstances) ambulatory electrocardiographic screening to provide prompt intervention when AF is detected. To facilitate identifying patients who would benefit the most from screening, a risk score (the HCM-AF score) was developed that includes the aforementioned risk factors and allows prognostic estimation of the risk of developing AF. The model was developed from a cohort of 1900 patients with HCM and subsequently validated; in the development cohort, 17.2% of high-risk patients developed AF (rate 3.4% per year), whereas in the external validation cohort, 13.3% of high-risk patients developed AF (rate 2.7% per year).¹² In the HCM-AF score study, AF was defined as ≥1 clinically overt episodes documented by ECG or telemetry, requiring medical attention and consideration for treatment within 10 years of initial visit.¹²
6. AF is associated with adverse outcomes (including stroke) in patients with HCM. Although several studies show that asymptomatic AF is present in up to 50% of patients,⁷⁻¹¹ it is unclear whether asymptomatic episodes, especially if short in duration, contribute to adverse outcomes. Predictors of AF include left atrial dilatation, advanced age, and NYHA functional class III to class IV HF. Yet, in patients without risk factors, the risk of developing AF is low, although not zero: approximately 3.3% at 5 years.¹²

6.6. Angiography and Invasive Hemodynamic Assessment

| Recommendations for Angiography and Invasive Hemodynamic Assessment | | |
|---|------|--|
| Referenced studies that support the recommendations are summarized in the Online Data Supplement. | | |
| COR | LOE | Recommendations |
| 1 | B-NR | 1. For patients with symptomatic HCM for whom there is uncertainty regarding the presence or severity of LVOTO on noninvasive imaging studies, invasive hemodynamic assessment with cardiac catheterization is recommended. ¹⁻⁴ |
| 1 | B-NR | 2. In patients with HCM who have symptoms or evidence of myocardial ischemia, coronary angiography (CT or invasive) is recommended. ⁵ |
| 1 | B-NR | 3. In patients with HCM who are at risk of coronary atherosclerosis, coronary angiography (CT or invasive) is recommended before surgical myectomy. ⁶ |

Synopsis

Echocardiography remains the gold standard for the reliable, noninvasive assessment of dynamic outflow tract obstruction in HCM. Invasive hemodynamic assessment should be undertaken only when the diagnostic information cannot be obtained from the clinical and noninvasive imaging examinations and when such information will alter patient management. In addition, invasive hemodynamic assessment can be useful to guide management in carefully selected patients with HCM who have persistent symptoms despite optimal medical therapy to more fully characterize the hemodynamic profile, presence or absence of LVOTO, and contribution of other disease states, such as chronic primary or secondary pulmonary hypertension or concomitant valve disease. It is crucial that the operator performing the assessment be experienced in such cases and use appropriate catheters (eg, end-hole pigtail, halo), while avoiding pitfalls such as catheter entrapment.

Recommendation-Specific Supportive Text

1. In patients with a clinical history of significant, limiting HF symptoms (NYHA functional class II to IV) but in whom there is ambiguity regarding presence or magnitude of an LVOT gradient on cardiac imaging, invasive hemodynamic studies can clarify the presence of resting or latent outflow tract obstruction as well as provide information on cardiac output and filling pressures.^{1,2} Such circumstances may arise if the reliability of echocardiographic imaging is limited by poor acoustic windows or if the Doppler profile cannot be reliably distinguished between increased velocity from outflow tract obstruction versus contamination of the profile by MR. Outflow gradients can be extremely dynamic, with spontaneous variability influenced by altered myocardial contractility and loading conditions at the time of cardiac imaging testing.² Several provocative maneuvers have been used in the catheterization laboratory to identify the presence of a latent gradient, including Valsalva maneuver, inducing a premature ventricular contraction to assess for the Brockenbrough-Braunwald-Morrow sign (post-extrasystolic augmentation in LVOT gradient and reduction in aortic pulse pressure), or upper or lower extremity exercise.^{3,4} Documentation of the LVOT gradient at rest and, if not severe (≥ 50 mm Hg), after provocative maneuvers helps guide clinical care.
2. Chest discomfort is a common symptom in patients with HCM. For those patients with atherosclerotic coronary risk factors or in whom chest pain does not respond to medical therapy, the possibility of epicardial coronary artery disease (CAD) needs to be considered. Epicardial CAD may also be

suspected based on noninvasive testing, although high false-positive and false-negative rates are associated with nuclear and echocardiographic stress testing. Coronary angiography is useful in patients with HCM when findings of CAD could aid in patient management.⁶

3. Coronary angiography is usually performed in patients who are scheduled for surgical myectomy and have risk factors for coronary atherosclerosis and significant myocardial bridging. Findings of extensive CAD would inform decision-making regarding altering the strategy to surgical myectomy combined with coronary bypass surgery.⁶ Coronary angiography is a requisite component of alcohol septal ablation, to assess septal anatomy, and for the presence of CAD that can be addressed at the time of septal ablation.

6.7. Exercise Stress Testing

| Recommendations for Exercise Stress Testing Referenced studies that support the recommendations are summarized in the Online Data Supplement. | | |
|--|------|--|
| COR | LOE | Recommendations |
| 1 | B-NR | 1. For symptomatic patients with HCM who do not have resting or provokable outflow tract peak gradient ≥ 50 mm Hg on TTE, exercise TTE is recommended for the detection and quantification of dynamic LVOTO. ¹⁻⁶ |
| 1 | B-NR | 2. In patients with nonobstructive HCM and advanced HF (NYHA functional class III to class IV), cardiopulmonary exercise stress testing should be performed to quantify the degree of functional limitation and aid in selection of patients for heart transplantation or mechanical circulatory support. ⁷⁻⁹ |
| 1 | B-NR | 3. In pediatric patients with HCM, regardless of symptom status, exercise stress testing is recommended to determine functional capacity and to provide prognostic information. ¹⁰ |
| 2a | B-NR | 4. In adult patients with HCM, exercise stress testing is reasonable to determine functional capacity and to provide prognostic information as part of initial evaluation. ^{9,11,12} |
| 2a | C-LD | 5. For asymptomatic patients with HCM who do not have a resting or provokable outflow tract peak gradient ≥ 50 mm Hg on standard TTE, exercise TTE is reasonable for the detection and quantification of dynamic LVOTO. ^{1,3-6,13,14} |
| 2b | C-LD | 6. In patients with obstructive HCM and ambiguous functional capacity, exercise stress testing may be reasonable to guide therapy (Figure 1). ^{15,16} |
| 2b | C-EO | 7. In patients with HCM for whom it is unclear if their functional capacity has declined, exercise stress testing may be considered every 2 to 3 years (Figure 1). |

Synopsis

In patients with HCM, exercise stress testing is safe and provides information on the severity and mechanism of functional limitation. Particularly when combined with

simultaneous analysis of respiratory gases (ie, cardiopulmonary exercise test [CPET]), lower exercise capacity is strongly prognostic of adverse events, including death, HF, and ventricular arrhythmias in both adults and children. The accuracy of exercise testing in assessing myocardial ischemia can be limited if there are resting ECG and/or wall motion abnormalities. Conversely, myocardial perfusion imaging using single-photon or positron emission tomography has a high rate of false-positive findings for epicardial CAD, with perfusion abnormalities detectable in >50% of patients, most of whom have no significant epicardial CAD. In patients with HCM with a high clinical suspicion for myocardial ischemia, coronary angiography (CT or invasive) should be considered. Dobutamine is not recommended because diagnostic accuracy for ischemia is limited and induction of intracavitary gradients is nonphysiologic. This section focuses only on the modality of exercise stress testing for its utility in detecting latent LVOT obstruction and exercise capacity as it relates to prognosis and treatment recommendations.

Recommendation-Specific Supportive Text

1. In general, to attribute effort-related symptoms to LVOTO, the resting or provoked gradient would need to be >50 mm Hg. LVOT gradients can be dynamic and can be missed on resting echocardiography in up to 50% of patients with obstructive physiology,¹⁷ and maneuvers performed during a resting TTE to provoke an LVOT gradient (eg, Valsalva) can be variable because of inconsistencies in instruction and patient effort. Stress echocardiography, representing the most physiologic form of provocation, can be most helpful for those patients where the presence or severity of LVOTO is uncertain after the baseline echocardiogram.^{1,3-6} Postprandial exercise may also be useful, particularly if the patient expresses increased symptoms after meals.¹⁸ Exercise testing is only useful in older children, typically >7 to 8 years of age, or when able to cooperate with the testing protocol.
2. CPET is a standard part of the evaluation for patients with severe symptoms, including those being considered for cardiac transplantation.⁷⁻⁹
3. In pediatric patients with HCM, there is a strong association of exercise-induced ischemic electrocardiographic changes and abnormal blood pressure response with lower transplant-free survival.¹⁰ Exercise-induced ischemia in pediatric patients is also independently associated with a higher risk of SCD. Exercise testing is only useful in older children, typically >7 to 8 years of age, or when able to cooperate with the testing protocol.
4. Exercise stress testing provides information on the severity and mechanism of functional limitation (eg, provokable LVOTO, abnormal blood pressure

response, chronotropic incompetence, arrhythmias, ischemia, and/or reduced heart rate reserve). When available, the use of CPET, with simultaneous measurement of respiratory gases, is preferred. Data from >9000 patients show that reduced peak oxygen consumption and submaximal exercise parameters, such as ventilatory efficiency and anaerobic threshold, are associated with a higher rate of ventricular arrhythmias, progression to advanced HF, and higher all-cause mortality.^{9,11,12}

5. In patients who are asymptomatic, understanding whether they have LVOTO at rest or provocation is important in understanding the potential pathophysiology. Even in asymptomatic patients, knowing that they have provokable obstruction can influence health advice (eg, regarding hydration) or choice of therapies for concomitant conditions (eg, diuretics or vasodilators for patients with hypertension).^{1,3-6}
6. In patients with symptomatic LVOTO who are undergoing septal myectomy, lower preoperative peak VO₂ and lack of improvement in peak VO₂ postoperatively despite resolution of LVOTO are associated with higher mortality.^{15,16} Therefore, significantly reduced exercise capacity measured with or without use of CPET compared with the norm for the patient's age and sex may prompt earlier consideration for advanced therapies to alleviate LVOTO.
7. A decline in exercise capacity relative to the norm for a patient's age and sex can impact decisions on whether to escalate therapies, particularly if the patient's functional capacity is ambiguous based on their clinical history.

6.8. Genetics and Family Screening

| Recommendations for Genetics and Family Screening Referenced studies that support the recommendations are summarized in the Online Data Supplement. | | |
|--|------|--|
| COR | LOE | Recommendations |
| 1 | B-NR | 1. In patients with HCM, evaluation of familial inheritance, including a 3-generation family history, is recommended as part of the initial assessment. ¹⁻⁷ |
| 1 | B-NR | 2. In patients with HCM, genetic testing is beneficial to elucidate the genetic basis to facilitate the identification of family members at risk for developing HCM (cascade testing). ⁸⁻¹¹ |
| 1 | B-NR | 3. In patients with an atypical clinical presentation of HCM or when another genetic condition is suspected to be the cause, a workup including genetic testing for HCM and other genetic causes of unexplained cardiac hypertrophy ("HCM phenocopies") is recommended. ¹²⁻¹⁴ |
| 1 | B-NR | 4. In patients with HCM, genetic counseling by an expert in the genetics of cardiovascular disease is recommended so that risks, benefits, test results, and their clinical significance can be reviewed and discussed with the patient in a shared decision-making process. ^{1-3,15} |

| Recommendations for Genetics and Family Screening (Continued) | | |
|---|------|--|
| COR | LOE | Recommendations |
| 1 | B-NR | 5. When performing genetic testing in a proband with HCM, the initial tier of genes tested should include genes with strong evidence to be disease-causing in HCM.*8,11,16,17 |
| 1 | B-NR | 6. In first-degree relatives of patients with HCM, both clinical screening (ECG and 2D echocardiogram) and cascade genetic testing (when a pathogenic/likely pathogenic variant has been identified in the proband) should be offered.3,7,12,18–20 |
| 1 | B-NR | 7. In families where a sudden unexplained death has occurred with a postmortem diagnosis of HCM, postmortem genetic testing is beneficial to facilitate cascade genetic testing and clinical screening in first-degree relatives.21,22 |
| 1 | B-NR | 8. In patients with HCM who have undergone genetic testing, serial reevaluation of the clinical significance of the variant(s) identified is recommended to assess for variant reclassification, which may impact diagnosis and cascade genetic testing in family members.23–25 (Figures 1 and 2). |
| 1 | B-NR | 9. In affected families with HCM, preconception and prenatal reproductive and genetic counseling should be offered.1–3,15 |
| 2b | B-NR | 10. In adult patients with HCM, the usefulness of genetic testing in the assessment of risk of SCD is uncertain.10,25–27 |
| 2b | B-NR | 11. In patients with HCM who have a variant of uncertain significance (VUS), the usefulness of clinical genetic testing of phenotype-negative relatives for the purpose of variant reclassification is uncertain.4,7,8,28 |
| 3: No benefit | B-NR | 12. For patients with HCM who have undergone genetic testing and were found to have no pathogenic variants (ie, harbor only benign or likely benign variants), cascade genetic testing of the family is not useful.4,8–10 |
| 3: No benefit | B-NR | 13. Ongoing clinical screening is not indicated in genotype-negative relatives in families with genotype-positive HCM, unless the disease-causing variant is downgraded to a VUS, likely benign, or benign variant during follow-up.23,29–32 |

*Strong evidence HCM genes include, at the time of this publication: *MYH7*, *MYBPC3*, *TNNI3*, *TNNT2*, *TPM1*, *MYL2*, *MYL3*, and *ACTC1*.

Synopsis

Genetic testing has an important role in the diagnosis and management of HCM in patients and their families. HCM is inherited as an autosomal dominant trait in most cases, with offspring having a 50% chance of inheriting the same disease-causing genetic variant. A discussion about the role of genetic testing is considered a standard part of the clinical engagement of patients with HCM, including appropriate pre- and posttest genetic counseling performed either by a trained cardiac genetic counselor or by someone knowledgeable in the genetics of cardiovascular disease. It is essential to obtain a multigenerational (preferably at least 3 generations) family history of HCM and suspected SCD events. The importance of potential psychological, social, legal, ethical, and professional impli-

cations of having a genetic disease³³ should be conveyed. Genetic assessment should ideally be performed in a specialized multidisciplinary HCM center with experience in all aspects of the genetic counseling and testing process.¹

Recommendation-Specific Supportive Text

- Obtaining a family history facilitates the identification of other clinically affected and at-risk family members, patterns of disease transmission, consanguinity within the family, and a history of SCD in a relative. These findings may be relevant to the diagnosis and management of individuals with HCM in the family and subsequent clinical and genetic screening of at-risk family members.^{23–25}
- Genetic testing in HCM has several clinical benefits, including confirmation of the diagnosis, preclinical diagnosis, cascade genetic testing in the family, and in guiding reproductive decisions.^{8–11} Cascade genetic testing in the family identifies those who carry the disease-causing variant and require ongoing surveillance, while those who do not carry the variant can be released from lifelong clinical surveillance.
- Genes associated with HCM phenocopies may be included in first-tier genetic testing if there is clinical suspicion based on phenotype evaluation of a systemic disorder, including *PRKAG2* (glycogen storage disease), *LAMP2* (Danon disease),¹³ *GLA* (Fabry disease),³⁴ transthyretin amyloid cardiomyopathy, and disease genes related to RASopathies. In some circumstances, the genetic test result may alter the management of the index case, such as enzyme replacement therapy in patients with Fabry disease or more aggressive clinical management of patients with Danon disease.
- Pretest genetic counseling is important to ensure the patient undergoing genetic testing fully understands and is informed of the benefits and potential harms (including psychosocial, ethical, and insurability) of finding a genetic cause of disease. Posttest genetic counseling allows a clear explanation to be provided for the genetic testing findings, regardless of whether a pathogenic or likely pathogenic variant is identified, and the implications of both a positive and a negative result for the individual and for the family.^{1–3,15}
- HCM is predominantly a disease of the sarcomere, and first-line genetic testing primarily includes panel testing for genes with strong evidence for being disease-causing.¹¹ Genetic testing can be performed using various platforms, including gene panels, exome sequencing, or genome sequencing.⁹ Gene panels include 8 sarcomere genes, including *MYH7*, *MYBPC3*, *TNNI3*, *TNNT2*, *TPM1*, *MYL2*, *MYL3*, and *ACTC1*, and identify a disease-causing variant in approximately 30% of sporadic and 60% of familial cases.^{4,8–10} Expanding to larger panels usually does

not add diagnostic value.^{8,17} Initial genetic testing is usually performed in the index case (proband).⁸ If targeted gene panel testing does not reveal a causal variant, exome sequencing may provide a second-tier test on a clinical or research basis, recognizing the chance of incidental findings. In up to 40% of patients with HCM, no sarcomere variant is identified, and there is no family history of disease.²⁶ Identification of a VUS is not a clinically actionable result but can be investigated further at either a clinical or research level to further clarify variant pathogenicity (eg, through cosegregation analysis in family members, DNA testing in parents to determine whether VUS is *de novo*, functional studies) (Figures 1 and 2).

6. After genetic testing, a clinically actionable result (ie, likely pathogenic or pathogenic) can provide diagnostic clarification in the proband and offers the potential for cascade (predictive) testing of at-risk family members.^{3,7,12,18,19} Cascade testing involves targeted testing of first-degree relatives for the pathogenic or likely pathogenic variant found in the proband. When cascade testing is performed in an at-risk relative, those who are found not to carry the disease-causing gene variant can be released from further (lifelong) clinical surveillance. Those who are found to carry the disease-causing gene variant should undergo clinical screening at regular intervals (Table 7). Family members of a patient where genetic testing is not done or is negative (ie, no likely pathogenic or pathogenic variant is identified) also require clinical screening at regular intervals because there is considerable phenotypic heterogeneity in age of onset and disease progression within members of the same family.
7. Postmortem testing for HCM-associated variants using blood or tissue collected at autopsy has been reported, particularly in instances where the family variant is unknown and no other affected family members are still living.^{21,35,36} Access to a molecular autopsy as well as considerations related to costs and insurance coverage for this testing can vary between jurisdictions. Nevertheless, identification of a likely pathogenic or pathogenic variant not only confirms the diagnosis of HCM but allows cascade genetic testing of other at-risk relatives as outlined previously (Figures 1 and 2).
8. Determining pathogenicity of variants relies on a weight of collective evidence based on American College of Medical Genetics and Genomics criteria¹⁶ and may change over time. This highlights the importance of periodic reevaluation of variants every few years in case the variant has been reclassified (ie, either upgraded to likely pathogenic or pathogenic), in which case family cascade genetic testing can be initiated, or downgraded to a VUS, likely benign, or benign variant, whereby family screening would revert to regular clinical surveillance.^{23–25} In 1 report, 11% of

HCM variants were either downgraded or upgraded over 6 years into a category that would necessitate a change in cascade screening of family members.²⁹ This highlights the importance of having the necessary expertise within a specialized multidisciplinary clinic setting to not only perform genetic testing and interpret the results but to reevaluate the pathogenicity of variants during follow-up.^{23,24} The American College of Medical Genetics and Genomics guidelines recommend clinical laboratories implement policies to reevaluate variants based on new information about the patient or family phenotype.³² The American College of Medical Genetics and Genomics also highlights the importance of notifying a patient undergoing genetic testing that the genetic interpretation may change over time, and that the patient may be recontacted with updated results.³¹

9. In autosomal dominant HCM, there is a 1 in 2 (50%) chance of passing on the disease-causing gene variant to each offspring of an affected individual, although variable penetrance can result in differences in onset and severity of clinical manifestations.³⁷ Prenatal genetic counseling is helpful in explaining the risk of transmission of disease, as well as discussing potential reproductive options.^{1–3,15} These options include in vitro fertilization with preimplantation genetic diagnosis, prenatal genetic screening, and postnatal genetic testing. The benefits and potential harms can be discussed for each of these options, such that the individual or couple can make a fully informed decision.
10. Although some evidence exists that adults who carry >1 likely pathogenic or pathogenic variant may have more severe disease, including SCD, the role of the genetic test result in the determination of risk in SCD remains uncertain and is therefore not clinically used for this purpose. Similarly, a genetic result in isolation does not influence decisions related to implanting an ICD in adult patients with HCM. Several studies have reported that patients with HCM who carry pathogenic or likely pathogenic sarcomere variants have a worse prognosis compared with patients with HCM who are sarcomere variant-negative.^{10,12,25,27,38} This includes earlier onset of disease, higher incidence of SCD, higher incidence of AF and ventricular arrhythmias, HF, and overall mortality.^{10,12,25,27,38} In pediatric patients, the presence of sarcomeric variants is more closely associated with SCD and has been incorporated into one of the SCD risk tools.³⁸
11. Genetic testing for HCM is first performed in an individual in the family with clear phenotypic evidence of HCM, usually the proband (index case). If a definitive likely pathogenic or pathogenic variant is identified, then cascade genetic testing in at-risk relatives can be offered (Figures 1 and 2). Genetic testing in a

phenotype-negative relative without a known genetic diagnosis in the proband has a very low yield of identifying a genetic cause of HCM, and a negative test in this situation will not change recommendations for ongoing clinical screening.^{4,7,8,28} Identification of a VUS in a proband is not a clinically actionable result. In select circumstances only, family member testing may be offered at either a clinical or research level to further clarify the pathogenicity of the variant (eg, through cosegregation analysis in family members, determine de novo status through parental testing, functional studies). However, this is most appropriate in the setting of guidance from a cardiovascular genetics expert (Figures 1 and 2).

12. If genetic testing does not identify a pathogenic variant in a patient with HCM (ie, only identifies

benign or likely benign variants), there is no indication to do genetic testing in family members as the identification of such variants will not change clinical management, including the need for continued clinical screening.^{4,8–10}

13. In genotype-negative relatives of individuals with genotype-positive HCM, no further clinical follow-up is required (Figures 1 and 2). Over time, as more knowledge is gained, some variants previously thought to be likely pathogenic or pathogenic may be downgraded to a VUS or benign category.^{23,29,30} In such instances, family relatives who were released from clinical surveillance on the basis of the previous gene result need to be notified and regular clinical screening recommenced.^{31,32}

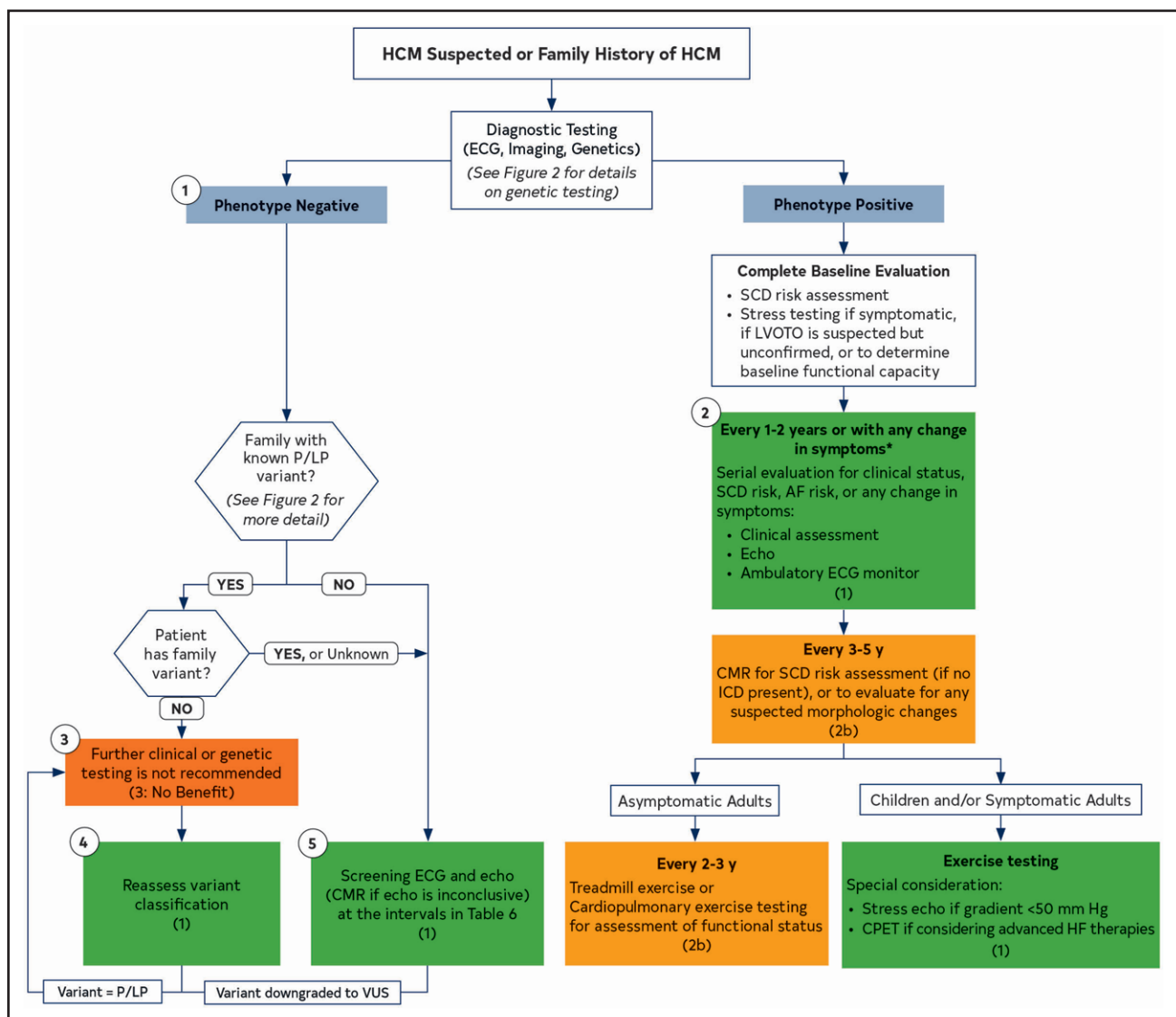

Figure 1. Recommended Evaluation and Testing for HCM.

Colors correspond to Table 3. *The interval may be extended, particularly in adult patients who remain stable after multiple evaluations. AF indicates atrial fibrillation; CMR, cardiovascular magnetic resonance; CPET, cardiopulmonary exercise test; ECG, electrocardiography/electrocardiogram; echo, echocardiography/echocardiogram; HCM, hypertrophic cardiomyopathy; HF, heart failure; ICD, implantable cardioverter-defibrillator; LVOTO, left ventricular outflow tract obstruction; P/LP, pathogenic or likely pathogenic variant; SCD, sudden cardiac death; and VUS, variant of unknown significance.

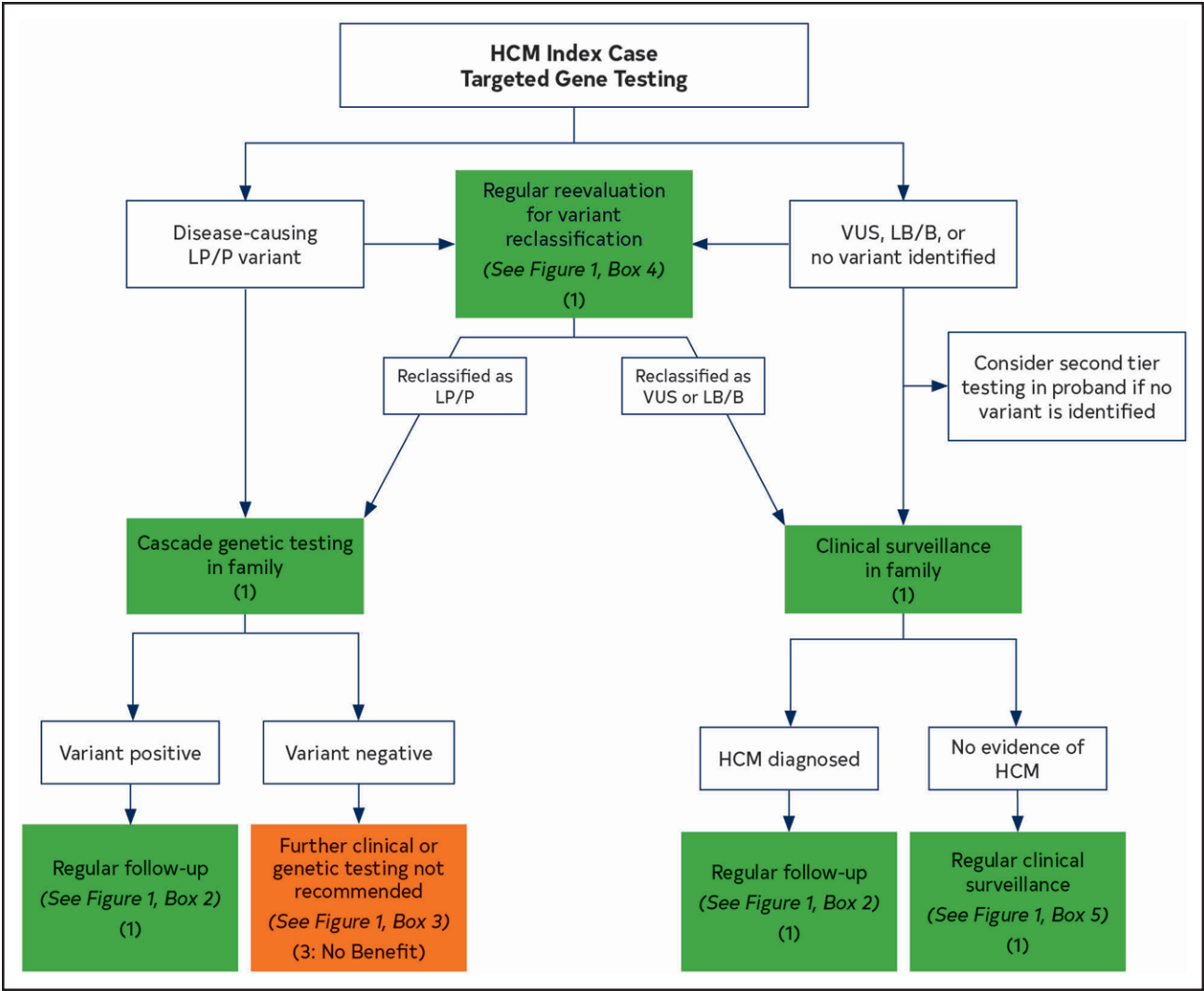

Figure 2. Genetic Testing Process in HCM. Colors correspond to Table 3. HCM indicates hypertrophic cardiomyopathy; LB/B, likely benign/benign; LP/P, likely pathogenic or pathogenic; and VUS, variant of unknown significance.

6.9. Individuals Who Are Genotype-Positive, Phenotype-Negative

| Recommendations for Individuals Who Are Genotype-Positive, Phenotype-Negative | | |
|---|------|---|
| Referenced studies that support the recommendations are summarized in the Online Data Supplement. | | |
| COR | LOE | Recommendations |
| 1 | B-NR | 1. In individuals who are genotype-positive, phenotype-negative for HCM, serial clinical assessment, electrocardiography, and cardiac imaging are recommended at periodic intervals depending on age (every 1-2 years in children and adolescents and every 3-5 years in adults) and change in clinical status (Figures 1 and 2, Table 7). ¹⁻⁵ |
| 2a | B-NR | 2. In individuals who are genotype-positive, phenotype-negative for HCM, participation in competitive sports of any intensity is reasonable. ^{6,7} |
| 3: No benefit | B-NR | 3. In individuals who are genotype-positive, phenotype-negative for HCM, ICD is not recommended for primary prevention. ^{2-6,8} |

Synopsis

Genotype-positive, phenotype-negative individuals are those who carry a pathogenic or likely pathogenic HCM-causing variant but are asymptomatic without evidence of LVH on cardiac imaging. These individuals are also described as having preclinical HCM. They need ongoing cardiac surveillance for development of clinical HCM, although the time from genetic diagnosis to clinical HCM varies considerably within and between families.^{1,5,8} Studies have reported alterations in myocardial strain, LV relaxation abnormalities, myocardial crypts, mitral valve leaflet abnormalities, abnormal trabeculae, myocardial scarring, electrocardiographic abnormalities, and abnormal serum NT-proBNP concentrations even in the absence of LVH.⁹⁻¹² However, the clinical significance of these subclinical structural and functional abnormalities is unclear and, therefore, treatment decisions are usually not made based on these findings alone.

Recommendation Specific Supportive Text

1. The ongoing screening of genotype-positive, phenotype-negative family members of all ages is important. Previous small studies reported onset of clinical HCM in adolescence or young adulthood for most genotype-positive cases.^{1,5} However, large studies suggest that clinical HCM can develop in younger family members, with 5% to 10% being phenotype-positive at first screening and another 3% to 5% before 18 years of age.^{2,4,8} A third of patients who developed clinical HCM required medical, surgical, or device therapy before 18 years of age.⁴ Phenotype conversion can occur in young adults and, therefore, continued screening into adulthood is warranted,¹ although frequency of screening can be lowered because disease penetrance is lower in individuals who are >18 years of age.³ Although there is an absence of systematic evidence, most physicians continue clinical screening until midlife (approximately 50 years of age) because disease can manifest in adults, albeit at a lower frequency.
2. Sudden death in genotype-positive, phenotype-negative individuals is rare.⁶ No accurate risk prediction models for SCD exist in genotype-positive, phenotype-negative individuals currently. In a recent prospective registry, no arrhythmic events in genotype-positive, phenotype-negative individuals (total of 126) were observed, including those exercising vigorously or participating in competitive athletics.⁷ Decisions about participation in competitive sports are usually made jointly with the patient and family taking into consideration family history of SCD, type of sports activity, and patient and family risk tolerance. Because of the low risk of sudden death, phenotype-negative individuals are not restricted from competitive sports and are not routinely monitored with ambulatory electrocardiography and exercise stress testing unless the family history indicates a high risk for SCD or as part of precompetitive athletic screening. This is appropriate every 1 to 2 years to assess the safety of ongoing competitive athletics participation.
3. ICDs are not offered for primary prevention in genotype-positive, phenotype-negative individuals given the low risk of SCD. Similarly, preemptive medical therapy is not offered in genotype-positive, phenotype-negative individuals. In a small pilot randomized trial, preemptive treatment of sarcomere variant-positive, phenotype-negative individuals with diltiazem was associated with a small improvement in LV diastolic function and

thickness:dimension ratio on 3-year follow-up.¹³ However, the trial was not powered to detect effects on clinical outcomes.

7. SCD RISK ASSESSMENT AND PREVENTION

7.1. SCD Risk Assessment

7.1.1. SCD Risk Assessment in Adults With HCM

| Recommendations for SCD Risk Assessment in Adults With HCM Referenced studies that support the recommendations are summarized in the Online Data Supplement. | | |
|---|------|--|
| COR | LOE | Recommendations |
| 1 | B-NR | 1. In adult patients with HCM, a comprehensive, systematic noninvasive SCD risk assessment at initial evaluation and every 1 to 2 years thereafter is recommended and should include evaluation of these risk factors (Figures 1 and 3, Table 8) ^{1–25} : a. Personal history of cardiac arrest or sustained ventricular arrhythmias; b. Personal history of syncope suspected by clinical history to be arrhythmic; c. Family history in close relative of premature HCM-related sudden death, cardiac arrest, or sustained ventricular arrhythmias; d. Maximal LV wall thickness, EF, LV apical aneurysm; e. NSVT episodes on continuous ambulatory electrocardiographic monitoring. |
| 1 | B-NR | 2. For adult patients with HCM who are not otherwise identified as high risk for SCD, or in whom a decision to proceed with ICD placement remains uncertain after clinical assessment that includes personal/family history, echocardiography, and ambulatory electrocardiographic monitoring, CMR imaging is beneficial to assess for maximum LV wall thickness, EF, LV apical aneurysm, and extent of myocardial fibrosis with LGE (Table 8). ^{1,11,12,15–20} |
| 2a | B-NR | 3. For patients who are ≥16 years of age with HCM, it is reasonable to obtain echocardiography-derived left atrial diameter and maximal LVOT gradient to aid in calculating an estimated 5-year sudden death risk that may be useful during shared decision-making for ICD placement (Table 8). ^{2,22} |

Synopsis

HCM has been regarded as one of the most common causes of SCD in young people in North America.^{1,2,21,22,26–32} Among patients with HCM, younger patients are at higher risk for SCD than older patients.^{6,26–30,33–36} There appears to be no sex- or race-based differences in SCD risk.^{28,29} Over several decades, a multitude of studies have focused on identification of major clinical risk markers that stratify patients according to level of risk to identify high-risk patients who may be candidates for SCD prevention with ICDs (Table 8).^{1–22,26–33,37–61} This risk stratification strategy and the penetration of ICDs into clinical practice has substantially reduced disease-related mortality rates.^{31,32}

Predictive risk scores are also available that can derive individualized estimated 5-year SCD risk to aid in risk stratification and ICD decision-making in adults and children.^{2,22,35,62,63} Given that the risk of SCD extends over many decades of life, periodic reassessment of SCD risk is an integral component of the longitudinal evaluation of most patients with HCM.^{1,2,6,22,31,32}

Recommendation-Specific Supportive Text

1. Numerous observational studies of patients with HCM have identified variables associated with increased risk for potentially life-threatening ventricular tachyarrhythmias.^{1–22} For this reason, SCD risk assessment at the initial visit and repeated every 1 to 2 years^{1,2,31} is a critical part of the evaluation of patients with HCM and includes: (1) previous history of cardiac arrest or sustained (>30 seconds or associated with hemodynamic compromise) ventricular arrhythmias^{1,3}; (2) family history of SCD, or sustained ventricular arrhythmias judged definitively or likely attributable to HCM in ≥1 first-degree or other close family members ≤50 years of age^{1,2,5,6}; (3) continuous (24- to 48-hour) ambulatory electrocardiographic monitoring to detect NSVT or sustained VT^{1,2,6,13,14,22}; (4) history of syncope considered likely to be caused by arrhythmia (eg, episodes occurring in
- the previous 6 months because they carry the most prognostic importance, whereas those occurring >5 years in the past have little significance)^{1,2,4,22}; and (5) cardiac imaging that helps determine maximal LV wall thickness,^{7,9} EF,^{10,21,24,25} and presence of apical aneurysm with transmural scar or LGE.^{11,12} Because data suggest a lower SCD event rate in stable, older patients with HCM (>60 years of age),³² the decision regarding ongoing risk assessment is individualized in this subset of patients.
2. CMR imaging may more accurately measure maximal LV wall thickness and detect LV apical aneurysm in some patients with HCM.^{11,12,15–17} In addition, extensive myocardial replacement fibrosis, as detected by CMR-derived LGE, is associated with increased risk for potentially life-threatening ventricular arrhythmias.^{18–20} For these reasons, if a patient with HCM does not have evidence of increased SCD risk after assessment with family and personal history, echocardiography, and ambulatory monitoring, or risk stratification otherwise remains uncertain, contrast-enhanced CMR imaging can provide further characterization of maximum LV wall thickness measurement in any segment, EF, presence of LV apical aneurysm, and presence and extent of LGE.^{1,10–12,15–21,24,25,31}

Table 8. Clinical Sudden Death Risk Factors for Adults and Children With HCM

| | |
|---|--|
| Family history of sudden death from HCM | Sudden death judged definitively or likely attributable to HCM in ≥1 first-degree or close relatives who are ≤50 y of age. Close relatives would generally be second-degree relatives; however, multiple SCDs in tertiary relatives should also be considered relevant. ^{30,31} |
| Massive LVH | Wall thickness ≥30 mm in any segment within the chamber by echocardiography or CMR imaging; consideration for this morphologic marker is also given to borderline values of ≥28 mm in individual patients at the discretion of the treating cardiologist. For pediatric patients with HCM, an absolute or z-score threshold for wall thickness has not been established; however, a maximal wall thickness that corresponds to a z-score ≥20 (and >10 in conjunction with other risk factors) appears reasonable. ^{32,33} |
| Unexplained syncope | ≥1 unexplained episodes involving acute transient loss of consciousness, judged by history unlikely to be of neurocardiogenic (vasovagal) etiology, not attributable to LVOTO, and especially when occurring within 6 mo of evaluation (events beyond 5 y in the past do not appear to have relevance). ³⁴ |
| HCM with LV systolic dysfunction | Systolic dysfunction with EF <50% by echocardiography or CMR imaging. ^{24,27} |
| LV apical aneurysm | Apical aneurysm defined as a discrete thin-walled dyskinetic or akinetic segment with transmural scar or LGE of the most distal portion of the LV chamber, independent of size. (In children, apical aneurysm is uncommon, and the risk has not been studied.) ^{15,16} |
| Extensive LGE on CMR imaging | Extensive LGE, representing replacement fibrosis, either quantified or estimated by visual inspection, comprising ≥15% of LV mass (extent of LGE conferring risk has not been defined in children). ^{9–11,20–22,25} |
| NSVT on ambulatory monitor | ≥3 beats at ≥120 bpm has generally been used in studies. It would seem most appropriate to place greater weight on NSVT as a risk marker when runs are frequent (eg, ≥3), longer (eg, ≥10 beats), or faster (eg, ≥200 bpm) occurring usually over 24 to 48 h of monitoring. For pediatric patients, a VT rate that exceeds the baseline sinus rate by >20% is considered significant. ^{35–37} |
| Genotype status | Genotype-positive status (ie, harboring a putatively disease-causing pathogenic/likely pathogenic variant) is associated with higher SCD risk in pediatric patients with HCM. ^{12,14} |

bpm indicates beats/min; CMR, cardiovascular magnetic resonance; EF, ejection fraction; HCM, hypertrophic cardiomyopathy; LGE, late gadolinium enhancement; LV, left ventricular; LVH, left ventricular hypertrophy; LVOTO, left ventricular outflow tract obstruction; NSVT, nonsustained ventricular tachycardia; SCD, sudden cardiac death; and VT, ventricular tachycardia.

3. To calculate estimated SCD 5-year risk estimates for adults with HCM, echocardiographic left atrial diameter and maximal instantaneous LVOT gradient with continuous-wave Doppler technique are needed.^{2,22} The SCD risk estimate does not take into account the impact of newer markers of SCD risk, including systolic dysfunction (EF <50%), apical aneurysm, and LGE. The impact of ≥1 of these newer risk markers on the 5-year risk estimate for an individual patient with HCM is undetermined.

7.1.2. SCD Risk Assessment in Children and Adolescents With HCM

| Recommendations for SCD Risk Assessment in Children and Adolescents With HCM | | |
|---|------|--|
| Referenced studies that support the recommendations are summarized in the Online Data Supplement. | | |
| COR | LOE | Recommendations |
| 1 | B-NR | 1. For children and adolescents with HCM, a comprehensive, systematic noninvasive SCD risk assessment at initial evaluation and every 1 to 2 years thereafter is recommended and should include evaluation of these risk factors (Figures 1 and 3, Table 8) ^{1–8} : a. Personal history of cardiac arrest or sustained ventricular arrhythmias; b. Personal history of syncope suspected by clinical history to be arrhythmic; c. Family history in close relative of premature HCM-related sudden death, cardiac arrest, or sustained ventricular arrhythmias; d. Maximal LV wall thickness, EF, LV apical aneurysm; e. NSVT episodes on continuous ambulatory electrocardiographic monitoring. |
| 1 | C-LD | 2. For children and adolescents with HCM who have a borderline risk for SCD, or in whom a decision to proceed with ICD placement remains uncertain after clinical assessment that includes personal and family history, echocardiography, and ambulatory electrocardiographic monitoring, CMR imaging is beneficial to assess for extent of myocardial fibrosis with LGE (Table 8). ^{9–11} |
| 2a | B-NR | 3. For patients <16 years of age with HCM, it is reasonable to calculate an estimated 5-year sudden death risk that includes echocardiographic parameters (interventricular septal thickness in diastole, LV posterior wall thickness in end-diastole, left atrial diameter, maximal LVOT gradient) and genotype, which may be useful during shared decision-making for ICD placement (Table 8). ^{1,12} |

Synopsis

Historically, risk stratification for SCD in children has been based on risk markers derived from adult HCM studies. Several studies suggest that adult risk factors have limited ability to predict SCD in pediatric patients.^{1–8,13,14} More recent collaborative studies suggest some, but not all, of the adult risk factors are important in pediatric patients with HCM.^{1,4,5} Two risk prediction models for children with HCM have been developed and are being used in clinical practice.^{1,12} The risk factors proposed in these guidelines include a combination of adult risk

factors and currently available pediatric-specific information. Ultimately, decisions regarding ICD placement must be based on individual judgment for each patient, taking into account all age-appropriate risk markers, strength of the risk factor(s) identified, the overall clinical profile, the level of risk acceptable to the patient and family, and the potential complications related to device implants, including psychological impact and inappropriate ICD shock.

Recommendation-Specific Supportive Text

1. SCD risk assessment at the initial visit and repeated every 1 to 2 years is a critical part of the evaluation of patients with HCM^{1–8,13,14} and includes: (1) previous history of cardiac arrest or sustained (>30 seconds or associated with hemodynamic compromise) ventricular arrhythmias; (2) family history of sudden death, cardiac arrest, or sustained ventricular arrhythmias judged definitively or likely attributable to HCM in ≥1 first-degree or other close family members ≤50 years of age; (3) continuous (24- to 48-hour) ambulatory electrocardiographic monitoring to detect NSVT or sustained VT; (4) history of syncope considered likely to be caused by arrhythmia; and (5) cardiac imaging that helps determine maximal LV wall thickness, EF, and presence of apical aneurysm. In pediatric patients, LV wall thickness is commonly reported both as an absolute measurement and standardized z-score adjusted for body surface area. The presence of HCM-associated genetic variants is also included in one of the risk calculators.
2. CMR imaging may more accurately measure maximal LV wall thickness and detect LV apical aneurysm in some patients with HCM.^{15–19} In addition, extensive myocardial replacement fibrosis, as detected by CMR-derived LGE, is associated with increased risk for potentially life-threatening ventricular arrhythmias.^{20–22} For these reasons, if a patient with HCM does not have evidence of increased SCD risk after assessment with family and personal history, echocardiography, and ambulatory monitoring, or risk stratification otherwise remains uncertain, contrast-enhanced CMR imaging can provide further characterization of maximum LV wall thickness measurement in any segment, EF, presence of LV apical aneurysm, and presence and extent of LGE.^{15–28} Although CMR imaging may be helpful in pediatric patients with HCM,^{9–11} this may require sedation, the risk of which may outweigh the benefits in an otherwise asymptomatic child. The use of CMR imaging should be determined by the physician and family after evaluating the child's individual risk.
3. To calculate 5-year SCD risk estimates for children with HCM, age, echocardiographic LV wall

diameter z-scores, left atrial diameter z-score, maximal instantaneous LVOT gradient with continuous-wave Doppler technique, in addition to history of unexplained syncope, NSVT, with or without genotype status are used.^{1,12} The SCD risk estimate does not account for systolic dysfunction (EF <50%), apical aneurysm, exercise-induced ischemia, or LGE.^{9–11,29} The contribution of ≥1 of these newer risk markers on the 5-year risk estimate for an individual patient with HCM is undetermined.

7.2. Patient Selection for ICD Placement

| Recommendations for ICD Placement in High-Risk Patients With HCM Referenced studies that support the recommendations are summarized in the Online Data Supplement. | | |
|---|------|---|
| COR | LOE | Recommendations |
| 1 | C-EO | 1. In patients with HCM, application of individual clinical judgment is recommended when assessing the prognostic strength of conventional risk marker(s) within the clinical profile of the individual patient, as well as a thorough and balanced discussion of the evidence, benefits, and estimated risks to engage the fully informed patient's active participation in ICD decision-making. ^{1–5} |
| 1 | B-NR | 2. For patients with HCM and previous documented cardiac arrest or sustained VT, ICD placement is recommended (Figure 3, Table 8). ^{2–6} |
| 2a | B-NR | 3. For adult patients with HCM with ≥1 major risk factors for SCD, it is reasonable to offer an ICD. These major risk factors include (Figure 3, Table 8) ^{2,37–21} : a. Sudden death judged definitively or likely attributable to HCM in ≥1 first-degree or close relatives who are ≤50 years of age; b. Massive LVH ≥30 mm in any LV segment; c. ≥1 recent episodes of syncope suspected by clinical history to be arrhythmic (ie, unlikely to be of neurocardiogenic [vasovagal] etiology, or related to LVOTO); d. LV apical aneurysm with transmural scar or LGE; e. LV systolic dysfunction (EF <50%). |
| 2a | B-NR | 4. For children with HCM who have ≥1 conventional risk factors, including unexplained syncope, massive LVH, NSVT, or family history of early HCM-related SCD, ICD placement is reasonable after considering the relatively high complication rates of long-term ICD placement in younger patients (Figure 3, Table 8). ^{22–30} |
| 2a | B-NR | 5. For patients with HCM with ≥1 major SCD risk factors, discussion of the estimated 5-year sudden death risk and mortality rates can be useful during the shared decision-making process for ICD placement (Figure 3, Table 8). ^{3,19,29,30} |
| 2b | B-NR | 6. In select adult patients with HCM and without major SCD risk factors after clinical assessment, or in whom the decision to proceed with ICD placement remains otherwise uncertain, ICD may be considered in patients with extensive LGE by contrast-enhanced CMR imaging or NSVT present on ambulatory monitoring (Figure 3, Table 8). ^{2,3,16,19,31–33} |
| 2b | B-NR | 7. In pediatric patients with HCM, it can be useful to consider additional factors such as extensive LGE on contrast-enhanced CMR imaging and systolic dysfunction in risk stratification for ICD shared decision-making (Figure 3, Table 8). ^{34,35} |

| Recommendations for ICD Placement in High-Risk Patients With HCM (Continued) | | |
|---|------|--|
| COR | LOE | Recommendations |
| 3: Harm | B-NR | 8. In patients with HCM without risk factors, ICD placement should not be performed. ² |
| 3: Harm | B-NR | 9. In patients with HCM, ICD placement for the sole purpose of participation in competitive athletics should not be performed. ³⁶ |

Synopsis

In patients with HCM, risk stratification and selection of patients for prophylactic ICD therapy continues to evolve.^{1–28,31–35,37} The proven efficacy of the ICD has placed increasing weight on the importance of accurate selection of patients for device therapy.^{4,5,28,31–33,38} In association with clinical judgment and shared decision-making, patients with HCM are considered potential candidates for primary prevention ICDs by virtue of ≥1 major risk markers that have a high sensitivity in predicting those patients with HCM at greatest risk SCD.^{1,2,4,38} More recently, risk estimate calculators have been developed for adult and pediatric patients with HCM.^{3,19,29,37} This 5-year risk estimate may help patients understand the magnitude of their SCD risk and can be used during shared decision-making discussions.^{3,19} Because individual patients may consider the impact of SCD risk estimates differently, it is the consensus of the writing committee that management recommendations should not be assigned to prespecified risk estimates as the sole arbiter of the decision to recommend an ICD. Contemporary SCD risk markers in HCM, including LV apical aneurysm, LGE (with transmural scar), and systolic dysfunction (EF <50%), are not included in the risk calculator, and their impact on the calculated 5-year risk estimate is uncertain.

Recommendation-Specific Supportive Text

1. Primary prevention ICD decision-making in HCM can often be complex and challenging, because of the low SCD event rates observed in this disease. In addition, the relatively young age of patients with HCM considered for SCD prevention means risk periods can often extend over many years and decades of an individual patient's life. For these reasons, decisions regarding primary prevention ICD therapy should incorporate a discussion with patients that includes risk for SCD and the benefit that ICD therapy provides in protecting against life-threatening ventricular tachyarrhythmias balanced with the understanding that long-term device therapy can be associated with complications.^{1,4,5}
2. Patients with HCM who have experienced a previously documented cardiac arrest or hemodynamically

significant VT/ventricular fibrillation (VF) remain at significantly increased risk for future life-threatening ventricular tachyarrhythmias and should therefore be considered for secondary prevention ICD therapy.^{2–6}

3. Identification of adult patients with HCM at high risk for SCD should be guided by the presence of a number of acknowledged noninvasive SCD risk factors (Table 8). Because each of these major risk factors individually is associated with increased risk, it would be reasonable to consider primary prevention ICD for patients with ≥ 1 SCD risk factors (Figure 3, Table 8).^{2,4,5,7–18,20,21,31–33} This risk stratification strategy provides high sensitivity for identifying at-risk patients who may benefit from life-saving ICD therapy and the opportunity to fully incorporate a shared-decision making process that takes into consideration the complete clinical profile of the patient as well as physician judgment and patient preference.^{1,2,38} Given the very low SCD event rate observed in patients of advanced age (>60 years) with HCM, the risk stratification strategy with major markers is most applicable to young adults and middle-aged patients with HCM.^{2,4,5,37,38}
4. Risk stratification in children with HCM requires evaluation of multiple age-appropriate risk factors.^{22–30,39} It would be reasonable to consider primary prevention ICD for pediatric patients with ≥ 1 SCD risk factors with the understanding that the magnitude may be higher when multiple risk factors coexist in a patient (Figure 3, Table 8).^{22–29,37,40,41} Risk estimate scores that incorporate risk factors relative to pediatric patients, along with left atrial diameter z-score and genotype status, have been developed in children with HCM.^{29,30} Although LV systolic dysfunction and apical aneurysms are uncommon in children, it would seem prudent (based on adult evidence) to consider these in the context of the entire risk profile of the individual patient. Finally, the complexity and potential psychological impact of ICD decision-making in this age group must be underscored, given the long periods of time with exposure to ICD therapy in young patients and the relatively higher complication rates of long-term device therapy in this subgroup of patients.^{22–29}
5. In patients with HCM with ≥ 1 major SCD risk factors, estimating 5-year SCD risk may aid patients in understanding the magnitude of their individual risk for SCD to further assist in ICD decision-making.^{19,29,30} Because individual patients may consider the impact of SCD risk estimates differently, it is the consensus of the writing committee that prespecified risk thresholds should not be the sole arbiter of the decision to insert an ICD. Contemporary SCD risk markers in HCM, including LV apical aneurysm, LGE, and systolic dysfunction ($EF < 50\%$), are not included in the risk calculator, and their impact on 5-year risk estimates is uncertain. There are separate risk calculations for adult patients¹⁹ and children and adolescents.^{29,30}
6. Extensive LGE often occupying multiple LV segments is associated with increased risk for future potentially life-threatening ventricular arrhythmias in adults, independent of location or pattern within the LV wall.^{31–33} Some studies have promoted a threshold for extensive LGE of $\geq 15\%$ of the LV mass as representing a significant increase in SCD risk^{31,33}; however, several methods are used to quantify LGE that can yield different results, and no consensus has been achieved about which method is optimal. The strong cross-sectional relationship between LGE and NSVT in patients with HCM provides further support for LGE as representing the structural nidus for ventricular tachyarrhythmias in HCM. In addition, bursts of NSVT identified on ambulatory monitoring performed over 24 to 48 hours are also associated with some increase in SCD risk,^{2,4,5,16,17,19} with greatest weight as an independent risk factor given to adult patients with HCM with particularly frequent, long, and fast runs of NSVT.¹⁷ In the absence of other major risk markers, the impact of short, isolated bursts of NSVT on SCD risk is less certain.^{14,17,38} The benefit of extended monitoring period with longer-term ambulatory monitoring devices for the purpose of risk stratification in HCM remains uncertain.
7. The association between SCD risk and LGE in children with HCM is not well defined. Although nearly half of older children and adolescents have LGE, the extent of LGE that constitutes high risk in children has not been established.^{34,35} However, given that LGE represents a structural nidus for VT that can increase risk of SCD outcomes in adult patients with HCM,^{31–33} it would seem appropriate to consider extensive LGE as potentially increasing SCD risk in children. LV systolic dysfunction is uncommon in children but likely also increases risk for adverse events, including SCD. Sedation or general anesthesia may be required for CMR imaging in young patients.
8. Given the long-term complications associated with ICD placement, device therapy should not be offered to patients with HCM without evidence of increased risk based on the proposed risk factor algorithm (Figure 3).^{4,5}
9. Sudden death risk stratification and recommendations for ICD placement should be made in accordance with the algorithm put forth in this guideline, independent of decisions regarding sports participation. Inappropriate ICD utilization would expose patients unnecessarily to device-related complications and should be avoided.³⁶

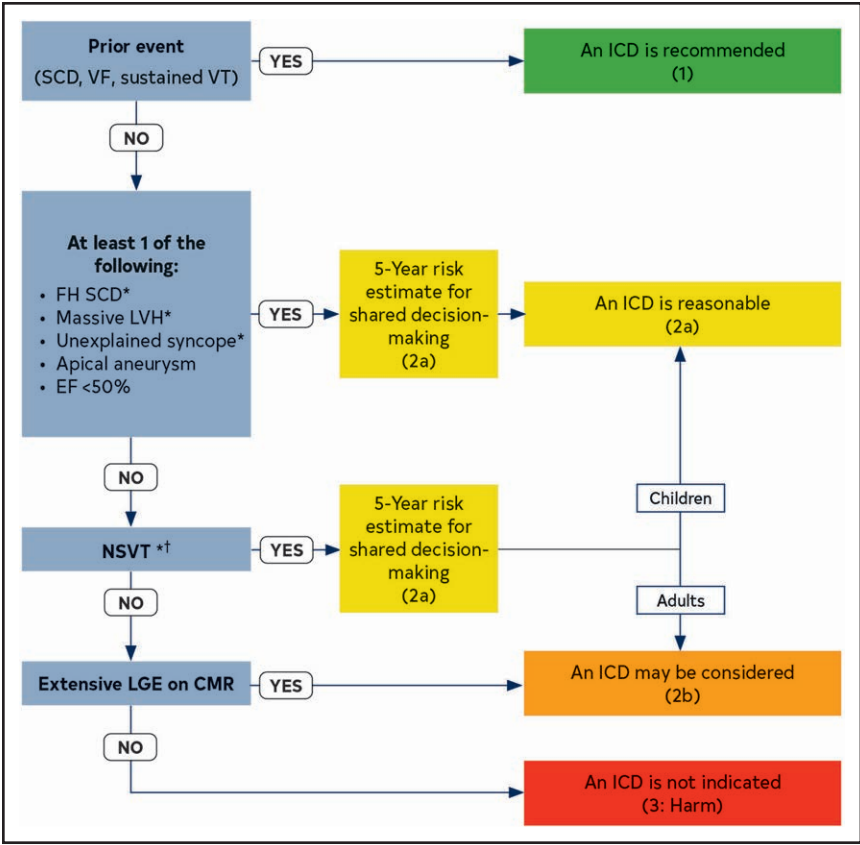

Figure 3. Patient Selection for ICD Use. Colors correspond to Table 3. *ICD decisions in pediatric patients with HCM are based on ≥1 of these major risk factors: family history of HCM SCD, NSVT on ambulatory monitor, massive LVH, and unexplained syncope. †5-year risk estimates can be considered to fully inform patients during shared decision-making discussions. ‡It would seem most appropriate to place greater weight on frequent, longer, and faster runs of NSVT. CMR indicates cardiovascular magnetic resonance; EF, ejection fraction; FH, family history; HCM, hypertrophic cardiomyopathy; ICD, implantable cardioverter-defibrillator; LGE, late gadolinium enhancement; LVH, left ventricular hypertrophy; NSVT, nonsustained ventricular tachycardia; SCD, sudden cardiac death; VF, ventricular fibrillation; and VT, ventricular tachycardia.

CLINICAL STATEMENTS
AND GUIDELINES

7.3. ICD Device Selection Considerations

| Recommendations for ICD Device Selection Considerations Referenced studies that support the recommendations are summarized in the Online Data Supplement. | | |
|--|------|---|
| COR | LOE | Recommendations |
| 1 | B-NR | 1. In patients with HCM who are receiving an ICD, either a single-chamber transvenous ICD or a subcutaneous ICD is recommended after a shared decision-making discussion that takes into consideration patient preferences, age, lifestyle, and potential need for pacing for bradycardia or VT termination. ^{1–6} |
| 1 | B-NR | 2. In patients with HCM who are receiving a transvenous ICD, single-coil ICD leads are recommended in preference to dual-coil leads, if defibrillation threshold is deemed adequate. ^{7–9} |
| 2a | B-NR | 3. In patients with HCM who are receiving an ICD, dual-chamber ICDs are reasonable for patients with a need for atrial or atrioventricular sequential pacing for bradycardia/conduction abnormalities, or as an attempt to relieve symptoms of obstructive HCM (most commonly in patients >65 years of age). ^{10–13} |
| 2a | C-LD | 4. In selected adult patients with nonobstructive HCM receiving an ICD who have NYHA class II to ambulatory class IV HF, left bundle branch block (LBBB), and LVEF <50%, cardiac resynchronization therapy (CRT) for symptom reduction is reasonable. ^{14–18} |
| 2b | C-LD | 5. In patients with HCM in whom a decision has been made for ICD implantation and who have paroxysmal atrial tachycardias or AF, dual-chamber ICDs may be reasonable, but this decision must be balanced against higher complication rates of dual-chamber devices. ^{19–24} |

Synopsis

The decision of which type of ICD to implant is nuanced. There are risks and benefits to consider. Considerations include transvenous versus subcutaneous ICD, single-chamber versus dual-chamber versus CRT devices, and number of defibrillation coils with transvenous approach. Patients with HCM who receive ICDs are usually younger than those with ischemic and even nonischemic cardiomyopathies who receive a device and, thus, life-long complications are likely to be higher in those with HCM.

ICD implantation in children raises additional concerns and challenges.^{1,25,26} Although selection for whom should receive ICDs is discussed in **Section 7.2, “Patient Selection for ICD Placement,”** the approach to implantation will vary based on body size. Epicardial leads will often be necessary in smaller children, usually <30 kg, and for children requiring an LV/CRT lead. Complications of ICDs may be higher in children and adolescents because of higher baseline heart rates, which can lead to inappropriate shocks, somatic growth that increases risk of lead fracture, and the need for multiple device replacements or extractions over a lifetime.²⁵ In younger patients, transvenous leads have shown higher rates of failure compared with in older patients. Smaller individuals with subcutaneous ICDs may also be at risk for higher complication rates, including device erosion.^{1,26,27}

Recommendation-Specific Supportive Text

1. The decision to implant an ICD includes additional considerations, including transvenous versus subcutaneous ICD.^{1–6} Benefits of transvenous devices include the ability to pace for bradycardia, and potential RV apical pacing for reduction of symptoms, antitachycardia pacing for VT, smaller size, and extended battery longevity. The disadvantage is the lead, which may fail over time, necessitating additional leads and removal of older leads, which is associated with significant risk and the potential for lead infections. Advantages of the subcutaneous ICD include the lack of a transvenous lead, potentially fewer lead failures, and ease of removal. Disadvantages include the larger size of the device, the shorter battery longevity, potentially increased inappropriate shocks, inability to pace, and shorter history of use. Patients with HCM who undergo subcutaneous ICD implantation should be screened for potential oversensing after exercise and even potentially on a treadmill after implantation. Shared decision-making conversations should incorporate patient preferences, lifestyle, and expected potential need for pacing for bradycardia or VT termination. Providers should consider the age of the patient, because complications with transvenous systems are higher in young patients,²⁵ potential need for pacing, and concerns about inappropriate shock and lead longevity.
2. Single-coil ICD leads are less complicated to remove but carry the risk of elevated defibrillation thresholds.²⁸ However, most individuals, both with and without HCM, have an adequate safety margin with single-coil leads.^{7–9,29} Single-coil leads have almost exclusively been implanted with left-sided implants, and data from populations without HCM suggest that dual-coil leads are necessary for right-sided implants. Thus, the recommendation for single-coil leads should be applied only to left-sided implants. Finally, strong consideration should be given to defibrillation threshold testing in those patients with single-coil leads, right-sided implants, epicardial systems, and massive hypertrophy.
3. In patients with HCM with a need for atrial pacing, a dual-chamber system would be needed. Four RCTs have shown consistent findings on the benefit of RV pacing in patients with HCM with LVOT gradients ≥ 30 mm Hg. Acutely, RV apical pacing reduces the LVOT gradient, but the long-term clinical benefits have not been consistently beneficial.^{10–14,30} However, in subgroup analysis, some evidence has been seen that RV pacing may benefit some individuals who are ≥ 65 years of age. This potential advantage must be weighed against the higher complication risk with dual-chamber devices.

4. Although most of the evidence supporting the benefit of CRT is derived from studies with minimal or no patients with HCM, it would be reasonable to offer this therapy to patients with HCM who meet current recommendations of a CRT-defibrillator in accordance with the AHA/ACC/HFSA HF guideline,³¹ including patients with NYHA functional class II to ambulatory class IV HF, LVEF $\leq 35\%$, and QRS duration with LBBB. In addition to those patients, several small case series of CRT-defibrillator in patients with HCM and LVEF $>35\%$ have been published.^{14–18} Some patients will clinically respond to CRT with an improvement in their NYHA functional class or evidence of reverse LV remodeling. The benefit appears to be greater in those with LBBB and very prolonged QRS duration. Responders show a modest improvement in LVEF. One study found a significantly longer time to the combined endpoint of left ventricular assist device (LVAD) placement, heart transplantation, or death,¹⁶ while 2 other studies did not identify a survival benefit.^{14,18} RV pacing shares a similar physiology to LBBB so that this recommendation may be extended to those with LVEFs between 35% and 50% and expected to be paced $>40\%$ of the time, similar to the recommendation in the 2018 AHA/ACC/HRS bradycardia and cardiac conduction delay guideline.³²
5. An atrial lead may provide better discrimination between ventricular and supraventricular arrhythmias, although data are modest regarding reduced inappropriate therapy in those with dual-chamber devices, and data show that the complication rate is higher with dual-chamber devices.^{19–24} However, in pediatric patients with atrial tachyarrhythmias, the rates of which can approach typical VT rates, a dual-chamber device may aid in distinguishing supraventricular tachycardia from VT. This potential advantage must be weighed against the higher complication risk with the additional hardware.

8. MANAGEMENT OF HCM

8.1. Management of Symptomatic Patients With Obstructive HCM

8.1.1. Pharmacological Management of Symptomatic Patients With Obstructive HCM

| Recommendations for Pharmacological Management of Symptomatic Patients With Obstructive HCM Referenced studies that support the recommendations are summarized in the Online Data Supplement. | | |
|--|------|---|
| COR | LOE | Recommendations |
| 1 | B-NR | 1. In patients with obstructive HCM and symptoms* attributable to LVOTO, nonvasodilating beta blockers, titrated to effectiveness or maximally tolerated doses, are recommended. ^{1–3} |

| Recommendations for Pharmacological Management of Symptomatic Patients With Obstructive HCM (Continued) | | |
|---|-------|---|
| COR | LOE | Recommendations |
| 1 | B-NR† | 2. In patients with obstructive HCM and symptoms* attributable to LVOTO, for whom beta blockers are ineffective or not tolerated, substitution with nondihydropyridine calcium channel blockers (eg, verapamil,‡ diltiazem‡) is recommended. ^{4–6} |
| | C-LD‡ | |
| 1 | B-R | 3. For patients with obstructive HCM who have persistent symptoms* attributable to LVOTO despite beta blockers or nondihydropyridine calcium channel blockers, adding a myosin inhibitor (adult patients only), or disopyramide (in combination with an atrioventricular nodal blocking agent), or SRT performed at experienced centers,§ is recommended. ^{7–14} |
| 1 | C-LD | 4. For patients with obstructive HCM and acute hypotension who do not respond to fluid administration, intravenous phenylephrine (or other vasoconstrictors without inotropic activity), alone or in combination with beta-blocking drugs, is recommended. ¹⁵ |
| 2b | C-EO | 5. For patients with obstructive HCM and persistent dyspnea with clinical evidence of volume overload and high left-sided filling pressures despite other HCM GDMT, cautious use of low-dose oral diuretics may be considered. |
| 2b | C-EO | 6. For patients with obstructive HCM, discontinuation of vasodilators (eg, angiotensin-converting enzyme inhibitors, angiotensin receptor blockers, dihydropyridine calcium channel blockers) or digoxin may be reasonable because these agents can worsen symptoms caused by dynamic outflow tract obstruction. |
| 3: Harm | C-LD | 7. For patients with obstructive HCM and severe dyspnea at rest, hypotension, very high resting gradients (eg, >100 mm Hg), as well as all children <6 weeks of age, verapamil is potentially harmful. ^{4,16} |

*Symptoms include effort-related dyspnea or chest pain and occasionally other exertional symptoms (eg, syncope, near syncope) that are attributed to LVOTO and interfere with everyday activity or quality of life.

†Symbol corresponds to the Level of Evidence for verapamil.

‡Symbol corresponds to the Level of Evidence for diltiazem.

§Comprehensive or primary HCM centers with demonstrated excellence in clinical outcomes for these procedures (Tables 4 and 5).

Synopsis

The principal role of pharmacological therapy targeted at the dynamic LV obstruction is that of symptom relief because no convincing data are available to suggest that pharmacological therapy alters the natural history of HCM. Because the outflow tract obstruction is remarkably variable throughout daily life, the success of a given medication is determined by the patient's symptom response and not the measured gradient. In general, nonvasodilating beta blockers are considered first-line therapy. The calcium channel blockers—verapamil or diltiazem—are reasonable alternatives to beta-blocker therapy. For patients who do not respond to trials of ≥1 of these drugs, advanced therapies with disopyramide, mavacamten (a cardiac myosin inhibitor), or septal reduction are often the next step. One of the other key

steps in managing symptomatic, obstructive HCM is to eliminate medications that may promote outflow tract obstruction, such as pure vasodilators (eg, dihydropyridine class calcium channel blockers, angiotensin-converting enzyme inhibitors, angiotensin receptor blockers) and high-dose diuretics. Low-dose diuretics, when added to other first-line medications, are sometimes useful for patients with persistent dyspnea or congestive symptoms. The principles of pharmacological management outlined here also apply to patients with obstruction at the midventricular level.

Recommendation-Specific Supportive Text

1. Beta blockers were the first studied medication for treatment of dynamic outflow tract obstruction and are generally considered the first-line agent for most patients with obstructive HCM. Medications should be titrated to a dose where symptom benefit is observed, but failure of beta-blockade should not be declared until demonstrated physiologic evidence of beta-blockade (ie, suppression of resting heart rate) is reported.^{1–3}
2. Diltiazem and verapamil both have been demonstrated to provide relief of symptoms in patients with obstructive HCM. These agents can have vasodilating properties, in addition to the negative inotropic and negative chronotropic effects, which can be limiting. The use of calcium channel blockers in combination with beta blockers, as therapy directed at HCM, is unsupported by evidence^{4–6}; however, these may have a role in management of concomitant hypertension.
3. Patients with HCM who do not respond to first-line therapy are candidates for escalation of therapy, including cardiac myosin inhibitors (eg, mavacamten) (in adult patients only), disopyramide, and SRT when performed by experienced operators in comprehensive HCM centers (Tables 4 and 5). The choice among these options should be approached through a comprehensive discussion with the patient that includes the success rates, benefits, and risks of each of the options. Mavacamten is a cardiac myosin inhibitor and has been shown to improve LVOT gradients, symptoms, and functional capacity in 30% to 60% of patients with obstructive HCM.^{13,14} In the United States, a risk evaluation and mitigation strategy is required due to the observed decrease in LVEF <50% in 5.7% of patients attributable solely to the drug, but as high as 7% to 10% of patients when other extenuating clinical conditions are considered that nevertheless may also result in temporary discontinuation.^{14,17} Disopyramide has also been shown to provide symptomatic benefit in patients with obstructive HCM who have failed

first-line therapy.^{7–9} Because disopyramide can enhance conduction through the atrioventricular node, which could lead to rapid conduction with the onset of AF, this medication should be used in combination with another medication that has atrioventricular nodal blocking properties (eg, beta blocker, verapamil, or diltiazem). SRT, when performed by experienced operators in comprehensive HCM centers (Tables 4 and 5), is very effective for relieving LVOTO and can be used instead of mavacamten or disopyramide.^{10–12}

4. Acute hypotension in patients with obstructive HCM is a medical urgency. Maximizing preload and afterload, while avoiding increases in contractility or heart rate, is the critical focus in treating acute hypotension. Intravenous vasoconstrictors, such as phenylephrine, can also reverse this dangerous situation. Beta-blockade can also be useful in combination with the vasoconstrictor as it dampens contractility and improves preload by prolonging the diastolic filling period.¹⁵
5. When signs or symptoms of congestion are observed, cautious use of low-dose diuretics may provide some symptom relief. Aggressive diuresis can be problematic, as decreasing the preload can augment LVOTO.
6. Caution should be used when introducing therapies in patients with HCM who will be treated for coexisting conditions. Some medications can cause or worsen symptoms related to LVOTO. Examples include the use of diuretics and vasodilators to treat hypertension or protect renal function. Those medications can be used in asymptomatic patients. However, if symptoms are present, or emerge after the initiation of the medication, it may be necessary to uptitrate medications being used for obstructive HCM or consider alternative therapies for the comorbid condition. As a result, positive inotropic agents, pure vasodilators, and high-dose diuretics can be considered relatively contraindicated in patients with symptomatic obstructive HCM.
7. Although verapamil and diltiazem can be very effective medications to relieve symptoms attributable to LVOTO, in some patients, they have been reported to have a more prominent vasodilatory action. This afterload-reducing effect can be particularly dangerous in patients with very high resting gradients (>80–100 mm Hg) and signs of congestive HF. Several reports have been published of life-threatening bradycardia and hypotension in newborns of <6 weeks of age who have received intravenous verapamil for supraventricular tachycardia.¹⁶ However, verapamil has been found to be efficacious and well tolerated when administered

to older infants and children with HCM in controlled conditions.¹⁸

8.1.2. Invasive Treatment of Symptomatic Patients With Obstructive HCM

| Recommendations for Invasive Treatment of Symptomatic Patients With Obstructive HCM | | |
|---|------|---|
| Referenced studies that support the recommendations are summarized in the Online Data Supplement. | | |
| COR | LOE | Recommendations |
| 1 | B-NR | 1. In patients with obstructive HCM who remain symptomatic despite GDMT, SRT in eligible patients,* performed at experienced HCM centers,† is recommended for relieving LVOTO (Tables 4 and 5). ^{1–3} |
| 1 | B-NR | 2. In symptomatic patients with obstructive HCM who have associated cardiac disease requiring surgical treatment (eg, associated anomalous papillary muscle, markedly elongated anterior mitral leaflet, intrinsic mitral valve disease, multivessel CAD, valvular aortic stenosis), surgical myectomy, performed at experienced HCM centers,† is recommended (Tables 4 and 5). ^{4–7} |
| 1 | C-LD | 3. In adult patients with obstructive HCM who remain severely symptomatic, despite GDMT and in whom surgery is contraindicated or the risk is considered unacceptable because of serious comorbidities or advanced age, alcohol septal ablation in eligible patients,* performed at experienced HCM centers,† is recommended (Tables 4 and 5). ^{8–10} |
| 2b | B-NR | 4. In patients with obstructive HCM, earlier (NYHA class II) surgical myectomy performed at comprehensive HCM centers (Tables 4 and 5) may be reasonable in the presence of additional clinical factors, including ^{3,11–22} : a. Severe and progressive pulmonary hypertension thought to be attributable to LVOTO or associated MR; b. Left atrial enlargement with ≥1 episodes of symptomatic AF; c. Poor functional capacity attributable to LVOTO as documented on treadmill exercise testing; d. Children and young adults with very high resting LVOT gradients (>100 mm Hg). |
| 2b | C-LD | 5. For symptomatic patients with obstructive HCM, SRT in eligible patients,* performed at experienced HCM centers† (Tables 4 and 5), may be considered as an alternative to escalation of medical therapy after shared decision-making including risks and benefits of all treatment options. ^{1,10,23–25} |
| 3: Harm | C-LD | 6. For patients with HCM who are asymptomatic and have normal exercise capacity, SRT is not recommended. ^{13,21} |
| 3: Harm | B-NR | 7. For symptomatic patients with obstructive HCM in whom SRT is an option, mitral valve replacement should not be performed for the sole purpose of relief of LVOTO. ^{26,27} |

*General eligibility criteria for septal reduction therapy: (a) clinical: severe dyspnea or chest pain (usually NYHA functional class III or class IV), or occasionally other exertional symptoms (eg, syncope, near syncope), when attributable to LVOTO, that interferes with everyday activity or quality of life despite optimal medical therapy; (b) hemodynamic: dynamic LVOT gradient at rest or with physiologic provocation with approximate peak gradient of ≥50 mm Hg, associated with septal hypertrophy and SAM of mitral valve; and (c) anatomic: targeted anterior septal thickness sufficient to perform the procedure safely and effectively in the judgment of the individual operator.

†Comprehensive or primary HCM centers with demonstrated excellence in clinical outcomes for these procedures (Tables 4 and 5).

Synopsis

SRT is generally reserved for drug-refractory symptoms and should be performed in experienced HCM centers.²⁸ Transaortic extended septal myectomy (ESM) is an appropriate treatment for the broadest range of patients and allows gradient relief at any level within the ventricle,^{29–31} with a mortality rate of <1% and clinical success >90% to 95%.^{1,24,27,32–39} Successful ESM eliminates or reduces SAM-mediated MR and its consequences.^{27,32,40,41} Long-term survival after ESM is similar to an age-matched general population. Recurrent outflow tract obstruction is rare after ESM.^{42–44} ESM is especially advantageous when associated cardiac disease or associated papillary muscle abnormalities are present.^{4,37,45} In HCM centers with experienced interventional teams, alcohol septal ablation is also associated with a low procedural mortality rate (<1%) but requires appropriate coronary anatomy. Alcohol septal ablation avoids sternotomy, has a shorter hospital stay, and is advantageous when frailty or comorbidities increase the risk of ESM. Alcohol septal ablation is less effective with gradients ≥ 100 mm Hg and septal thickness ≥ 30 mm^{9,46} and is associated with greater risk of permanent pacemaker and greater need for repeat intervention for residual obstruction.^{8–10} Although 5-year survival is similar between alcohol septal ablation and myectomy,^{8,9,47,48} at 10 years of follow-up, survival is lower with alcohol septal ablation compared with ESM.

Recommendation-Specific Supportive Text

1. Generally, SRT performed by experienced operators in comprehensive centers (Tables 4 and 5) is contemplated when patients continue to have severe symptoms despite optimal medical therapy or intolerant adverse effects from medical therapy.¹ SRT with either surgical myectomy or alcohol septal ablation is rarely indicated for the asymptomatic patient. Survival of patients with LVOTO is reduced compared with those without obstruction, and relief of obstruction may mitigate this incremental risk.^{2,3} Currently, however, insufficient evidence is available to recommend SRT to improve patient survival as the only indication for the procedures. Highly symptomatic patients should be able to participate in a full discussion of all treatment options, including the success rates, benefits, and risks. If either of the procedures is unavailable for the patient at their primary cardiology practice, referral to more comprehensive HCM centers is encouraged because the literature demonstrates a volume-outcome relationship. The classic approach of transaortic septal myectomy is potentially limited in infants and young children in whom the aortic annulus is small. In such instances, the modified Konno procedure has been reported to provide equally satisfactory long-term results for basal obstruction and a

- transapical approach (or combined transaortic and transapical) for midventricular obstruction.⁴⁹
2. In patients with symptomatic obstructive HCM who have associated cardiac disease requiring surgical treatment (eg, associated anomalous papillary muscle, markedly elongated anterior mitral leaflet, intrinsic mitral valve disease, CAD, valvular aortic stenosis), surgical myectomy performed by experienced operators provides the opportunity to correct all structural and anatomic issues with a single procedure. Similarly, for patients with paroxysmal AF, intraoperative pulmonary vein isolation or maze procedure can also be added to septal myectomy.^{50,51} Transaortic septal myectomy adds little to the risk of other cardiac procedures, and relief of LVOTO will minimize the risk of hemodynamic instability early postoperatively.^{4–7}
3. In adult patients with symptomatic obstructive HCM in whom surgery is contraindicated or the risk is considered unacceptably high because of serious comorbidities or advanced age, alcohol septal ablation when feasible and performed in experienced HCM centers (Tables 4 and 5) becomes the preferred invasive strategy for relief of LVOTO.^{8–10}
4. Although most patients who undergo SRT are those with advanced symptoms (NYHA functional class III to class IV), select patients who report fewer symptoms but who have other evidence of significant hemodynamic impairment may be eligible for surgical myectomy at comprehensive HCM centers (Tables 4 and 5) to relieve the LVOTO and its sequelae. Data suggest that surgical myectomy can improve progressive pulmonary hypertension,^{11,12,52} improve outcomes of those with marked exercise impairment,¹³ reverse left atrial enlargement,^{14,15,53} ameliorate occult gastrointestinal bleeding,^{41,42} and decrease rates of subsequent atrial⁵⁴ and ventricular arrhythmias.^{3,18,19} Similar to the recommendations for patients with asymptomatic mitral valve disease, earlier surgery in patients with HCM should be limited to those comprehensive HCM centers with documented evidence of the highest success rates and lowest complication rates (ie, durable success is >90% with an expected mortality rate <1%) (Table 5).²⁰ Although successful alcohol septal ablation has been shown to improve new onset AF burden and NYHA functional class in those presenting with NYHA functional class II symptoms and thereby could be reasonably expected to offer similar benefits at comprehensive HCM centers, this must be balanced against the higher pacemaker and reintervention rates in this lower risk cohort.^{8,9,55–58}
5. Some patients with obstructive HCM and severe symptoms might choose SRT as an alternative to escalation of medical management after being fully

informed through shared decision-making about risks and benefits. Previously, SRT was reserved, appropriately, for the most symptomatic patients because a procedural mortality rate was 5% to 10%. This high mortality rate has been observed in the recent era in HCM centers with less experience with the operation.²³ In comprehensive HCM centers, procedural complication rates are very low, offering septal reduction to patients with significant limiting HF symptoms without waiting for progression to marked disability (ie, traditional NYHA functional class III and class IV) and can be seen as similar to offering early intervention in valvular heart disease in centers with demonstrated excellent outcomes.^{1,10,24,25} However, symptoms and impaired quality of life may be perceived very differently by individual patients with HCM, underscoring the importance of shared decision-making in establishing the optimal timing for intervention.

6. No definitive data have been published to suggest benefit for SRT in adult patients with HCM who are asymptomatic with normal exercise tolerance or those whose symptoms are easily minimized on optimal medical therapy.^{13,21}
7. Mitral valve replacement is more common in generalized HCM centers than in specialized HCM centers, and while valve replacement eliminates SAM and associated MR as well as the outflow tract gradient, the addition of mitral valve replacement with or without myectomy increases the hospital mortality rate (>10-fold) and length of hospitalization compared with patients undergoing isolated septal myectomy.²⁶ Further, when intervention on the valve at the time of myectomy is needed because of intrinsic mitral disease, every effort should be made to repair the valve because early and long-term mortality is worse in patients with prosthetic replacement compared with patients who have septal myectomy and mitral valve repair.²⁷

8.2. Management of Patients With Nonobstructive HCM With Preserved EF

| Recommendations for Management of Patients With Nonobstructive HCM With Preserved EF | | |
|---|------|--|
| Referenced studies that support the recommendations are summarized in the Online Data Supplement. | | |
| COR | LOE | Recommendations |
| 1 | C-LD | 1. In patients with nonobstructive HCM with preserved EF and symptoms of exertional angina or dyspnea, beta blockers or nondihydropyridine calcium channel blockers are recommended. ¹⁻⁵ |
| 2a | C-EO | 2. In patients with nonobstructive HCM with preserved EF, it is reasonable to add oral diuretics when exertional dyspnea persists despite the use of beta blockers or nondihydropyridine calcium channel blockers. |

| Recommendations for Management of Patients With Nonobstructive HCM With Preserved EF (Continued) | | |
|--|------|---|
| COR | LOE | Recommendations |
| 2b | C-LD | 3. In patients with nonobstructive HCM with preserved EF, the usefulness of angiotensin-converting enzyme inhibitors and angiotensin receptor blockers in the treatment of symptoms (angina and dyspnea) is not well established. ⁶ |
| 2b | C-LD | 4. In highly selected patients with apical HCM with severe dyspnea or angina (NYHA functional class III or class IV) despite maximal medical therapy, and with preserved EF and small LV cavity size (LV end-diastolic volume <50 mL/m ² and LV stroke volume <30 mL/m ²), apical myectomy by experienced surgeons at comprehensive centers may be considered to reduce symptoms. ⁷ |
| 2b | C-EO | 5. In asymptomatic patients with nonobstructive HCM, the benefit of beta blockers or calcium channel blockers is not well established. |
| 2b | B-R | 6. For younger (eg, ≤45 years of age) patients with nonobstructive HCM due to a pathogenic or likely pathogenic cardiac sarcomere genetic variant, and a mild phenotype,* valsartan may be beneficial to slow adverse cardiac remodeling. ⁸ |

*Mild phenotype indicates NYHA functional class I or II, maximal LV wall thickness 13 to 25 mm, no secondary prevention ICDs, no history of appropriate ICD shocks, and no AF.

Synopsis

Symptomatic, nonobstructive HCM is a diagnostic and therapeutic challenge. This is related to differences in disease onset, severity, and risk for adverse outcomes.⁹ The overall risk for HCM-related death appears similar between patients with and without obstructive physiology.¹⁰ Dyspnea and chest discomfort are common symptoms in patients with nonobstructive HCM. These can be a result of increased LV filling pressures related to diastolic dysfunction (including restrictive physiology) or decompensated HF, increased myocardial oxygen demand, impaired microvascular function, or coincidental CAD. The presence of restrictive physiology in association with HCM has been described in children and appears to confer higher risk of adverse outcomes.¹¹ In patients with angina or CAD risk factors, obstructive CAD should be excluded.¹² Comorbid conditions including hypertension, diabetes, obesity, obstructive sleep apnea, and physical inactivity are often major contributors to reduced fitness and symptoms in patients with nonobstructive HCM. Control of these comorbid conditions in combination with pharmacological therapies for HCM can provide optimal reduction of symptom burden. No trials have prospectively evaluated the long-term outcomes with medications in patients with nonobstructive HCM.

Recommendation-Specific Supportive Text

1. In patients with nonobstructive HCM without obstructive CAD, pharmacological management of chest discomfort is similar to that of dyspnea.

Beta blockers and nondihydropyridine calcium channel blockers are first-line agents. Both therapies aim to slow the heart rate, improve diastolic function, reduce LV filling pressures, and reduce myocardial oxygen demand. These agents have only been evaluated in a few small trials, with most of the trials having a mix of patients with obstructive and nonobstructive HCM. In patients without LVOTO, verapamil or diltiazem are effective at reducing chest pain and improving exercise capacity and may improve stress myocardial perfusion defects.^{1–5} Alternatively, beta blockers are used in symptomatic patients based on clinical experience and extrapolation from obstructive HCM, rather than trial data.^{13,14} The medication doses should be titrated to effectiveness with monitoring for bradycardia or atrioventricular conduction block, especially if the calcium channel blockers and beta blockers are used in combination. Beta blockers should be the primary medical therapy in neonates and children. Limited data suggest verapamil (in patients >6 months of age) can be used safely as an alternative to beta blockers.¹⁵

2. Loop or thiazide diuretics may be used to improve dyspnea and volume overload in nonobstructive HCM when volume overload is present. Aldosterone antagonists are also used in some patients. Cautious use of any of these diuretics is needed, usually as intermittent dosing as needed or chronic low-dose therapy, to prevent symptomatic hypotension and hypovolemia.
3. Although several pilot trials suggested that angiotensin receptor blockers and angiotensin-converting enzyme inhibitors may have benefits on myocardial structure and function, a 12-month placebo-controlled trial of 124 patients with nonobstructive and obstructive HCM (112 with LVOT gradient <30 mm Hg) did not show any benefit of losartan versus placebo on LV mass, fibrosis, or functional class.⁶ However, treatment with losartan was without clinically adverse consequences and could be used for other indications, if needed.
4. Patients with extensive apical hypertrophy extending to the midventricle may have severely reduced LV end-diastolic volume and severe diastolic dysfunction. This often leads to refractory angina, dyspnea, and ventricular arrhythmias with very limited medical options. Transapical myectomy to augment LV cavity size with an aim to increase stroke volume and decrease LV end-diastolic pressure has been found to be safe and reduced symptoms.⁷ Although experience of only a single center has been published,⁷ this surgical approach may be an option for this rare subgroup of severely symptomatic patients with nonobstructive HCM who have a small LV cavity size refractory to routine therapy. Practically,

small cavity size has evolved to be defined as LV end-diastolic volume <50 mL/m² and LV stroke volume <30 mL/m². This surgical approach requires extensive surgical experience with HCM and should be limited to centers of excellence with the highest volumes, surgical experience, and expertise.

5. The aim of beta blockers and nondihydropyridine calcium channel blockers is to reduce symptoms by lowering LV diastolic pressures and improve LV filling with a slower heart rate. In the absence of symptoms, no data are available that indicate a benefit, although the use of these agents may paradoxically lead to chronotropic incompetence. Iatrogenic chronotropic incompetence should be considered in patients with symptoms and no identified obstructive physiology at rest or with provocation. Assessment may include an ambulatory ECG to look for a heart rate plateau or a stress test to look for an inappropriate heart rate response. No prospective data are available that demonstrating benefit of these agents on long-term outcomes in patients with nonobstructive HCM.
6. A randomized, double-blind placebo controlled trial of valsartan, titrated to maximum US Food and Drug Administration–approved doses, in 178 patients who had nonobstructive HCM and were 8 to 45 years of age with pathogenic or likely pathogenic sarcomeric variants, NYHA functional class I to II symptoms, normal EF, no secondary prevention ICDs, no history of appropriate ICD shocks, and no prior SRT demonstrated an attenuation in a composite endpoint of LV wall thickness, LV mass, LV volume, left atrial size, diastolic parameters, and biomarkers.⁸ Trials of other angiotensin receptor blockers tended to be smaller, included older patients with more advanced phenotypic expression, and/or those without sarcomeric variants.

8.3. Management of Patients With HCM and Advanced HF

| Recommendations for Management of Patients With HCM and Advanced HF | | |
|---|------|--|
| Referenced studies that support the recommendations are summarized in the Online Data Supplement. | | |
| COR | LOE | Recommendations |
| 1 | C-LD | 1. In patients with HCM who develop systolic dysfunction with an LVEF <50%, GDMT for HF with reduced EF is recommended. ^{1–3} |
| 1 | C-LD | 2. In patients with HCM and systolic dysfunction, diagnostic testing to assess for concomitant causes of systolic dysfunction (eg, CAD) is recommended. ^{4,5} |
| 1 | B-NR | 3. In patients with nonobstructive HCM and advanced HF (NYHA functional class III to class IV despite GDMT), CPET should be performed to quantify the degree of functional limitation and aid in selection of patients for heart transplantation or mechanical circulatory support. ^{6,7} |

| Recommendations for Management of Patients With HCM and Advanced HF (Continued) | | |
|---|------|---|
| COR | LOE | Recommendations |
| 1 | B-NR | 4. In patients with nonobstructive HCM and advanced HF (NYHA functional class III to class IV despite GDMT) or with life-threatening ventricular arrhythmias refractory to maximal GDMT, assessment for heart transplantation in accordance with current listing criteria is recommended. ^{8–13} |
| 1 | B-R | 5. In patients with HCM who develop persistent systolic dysfunction (LVEF <50%), cardiac myosin inhibitors should be discontinued. ¹⁴ |
| 2a | C-EO | 6. For patients with HCM who develop systolic dysfunction (LVEF <50%), it is reasonable to discontinue previously indicated negative inotropic agents (specifically, verapamil, diltiazem, or disopyramide). |
| 2a | B-NR | 7. In patients with nonobstructive HCM and advanced HF (NYHA functional class III to class IV despite GDMT) who are candidates for heart transplantation, continuous-flow LVAD therapy is reasonable as a bridge to heart transplantation. ^{15–19} |
| 2a | C-LD | 8. In patients with HCM and persistent LVEF <50%, ICD placement can be beneficial. ^{3,20} |
| 2a | C-LD | 9. In patients with HCM and LVEF <50%, NYHA functional class II to class IV symptoms despite GDMT, and LBBB, CRT can be beneficial to improve symptoms. ^{21–25} |

Synopsis

An approach to the management of HF symptoms is shown in Figures 4 and 5. EF often overestimates myocardial systolic function in patients with HCM. An EF <50% is associated with worse outcomes and therefore is considered to represent significantly reduced systolic function.^{2,20,26–29} Although uncommon in patients with HCM, an EF <35% confers a particularly high risk of death, the need for advanced HF therapies, and malignant ventricular arrhythmias.²⁸ As such, in patients with HCM, GDMT for HF with reduced EF is initiated for EF <50% and otherwise is generally based on the AHA/ACC/HFSA HF guideline.¹ An ICD for the primary prevention of SCD, or CRT in patients with EF <50% and NYHA functional class III to class IV symptoms who meet other criteria for CRT, is also reasonable. Regardless of LVEF, if patients experience recurrent ventricular arrhythmias or severe (NYHA functional class III to class IV) symptoms despite optimization of medical therapy and SRT is not an option, heart transplant evaluation is warranted,^{10,30} and CPET has a role in risk stratification.^{6,7} For patients with NYHA functional class III to class IV symptoms, an LVAD is sometimes used.^{17,18}

Recommendation-Specific Supportive Text

1. No RCTs have been performed in patients with HCM and HF. When tested in RCTs in patients with HCM and normal EF, neither losartan³¹ nor spironolactone³² had any effect on markers of fibrosis, LV

dimensions, EF, or symptoms. Observational studies of patients with HCM and EF <50% indicate worse survival than that of patients with HCM and preserved EF,^{2,20,26–29} might be worse than that of patients with dilated cardiomyopathy,³³ and does not vary based on the presence or absence of LV dilation.³⁴ Further, myocardial transcriptomic profiling has identified substantial overlap in gene network activation between dilated cardiomyopathy and HCM.^{35,36} Thus, although HCM has typically been excluded from RCTs in HF, no compelling reason exists to indicate that HCM with reduced EF differs sufficiently to disqualify many highly effective, evidence-based GDMTs for HF with reduced EF as tolerated in the presence of restrictive physiology.¹

2. Identification of reduced EF in the setting of HCM is uncommon (approximately 5%) and should prompt an appropriate search for other potential contributing causes of LV dysfunction.^{2,4,5,28,34} Those causes should include, but are not limited to, HCM phenocopies, CAD, valvular heart disease, and metabolic disorders as outlined in the AHA/ACC/HFSA HF guideline.¹
3. CPET provides a noninvasive method for assessing the cardiovascular, pulmonary, and skeletal muscle components of exercise performance. In patients with HCM, exercise parameters such as peak oxygen consumption, minute ventilation to CO₂ production, and ventilatory anaerobic threshold predict death from HF and need for heart transplantation.^{6,7}
4. Patients with HCM, particularly those with LVOTO whose symptoms respond to appropriate therapies, do not warrant evaluation for transplantation. However, advanced HF arises in a subset (3%–8%) of patients with HCM.^{2,6,20,28,30} Referral for transplantation should be in accordance with current guidelines.¹¹ Posttransplant survival in patients with HCM is comparable, and possibly superior, to that of patients with other forms of heart disease.^{8,9,12,37,38} Importantly, 20% to 50% of patients with HCM who have advanced HF have preserved EF with restrictive physiology; hence, transplant referral for HCM does not require a reduced EF.^{12,30} Patients with HCM and advanced HF are far less likely to receive mechanical circulatory support.³⁹ This is attributable to smaller LV size and differing hemodynamic profiles, which may increase the risk of adverse outcomes due to prolonged wait time and limited options once listed for transplant. The revised 2018 *United Network for Organ Sharing Heart Transplant Allocation Policy* addresses this disparity with separate listing criteria and priority specific to patients with HCM. These new listing criteria have significantly increased transplantation rates and reduced wait-list times in patients with HCM.¹³ Children with

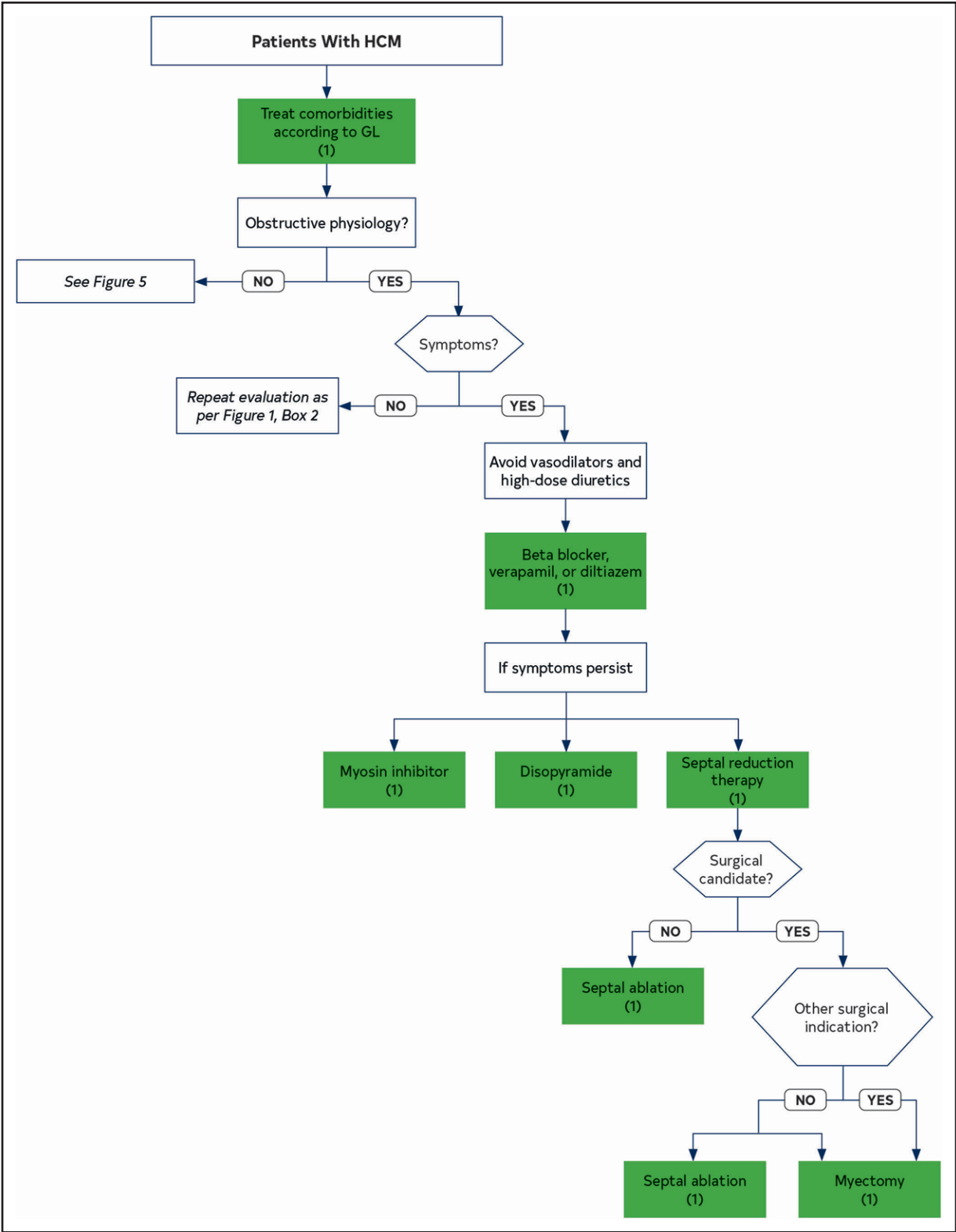

Figure 4. Management of Symptoms in Patients With HCM.
Colors correspond to Table 3. GL indicates guideline; and HCM, hypertrophic cardiomyopathy.

HCM also warrant consideration for transplantation if they are not responsive to or appropriate candidates for other therapies.⁴⁰

5. Mavacamten is a first-in-class myosin inhibitor that decreases myocardial contractility. Given this mechanism of action, mavacamten reduces LVEF,

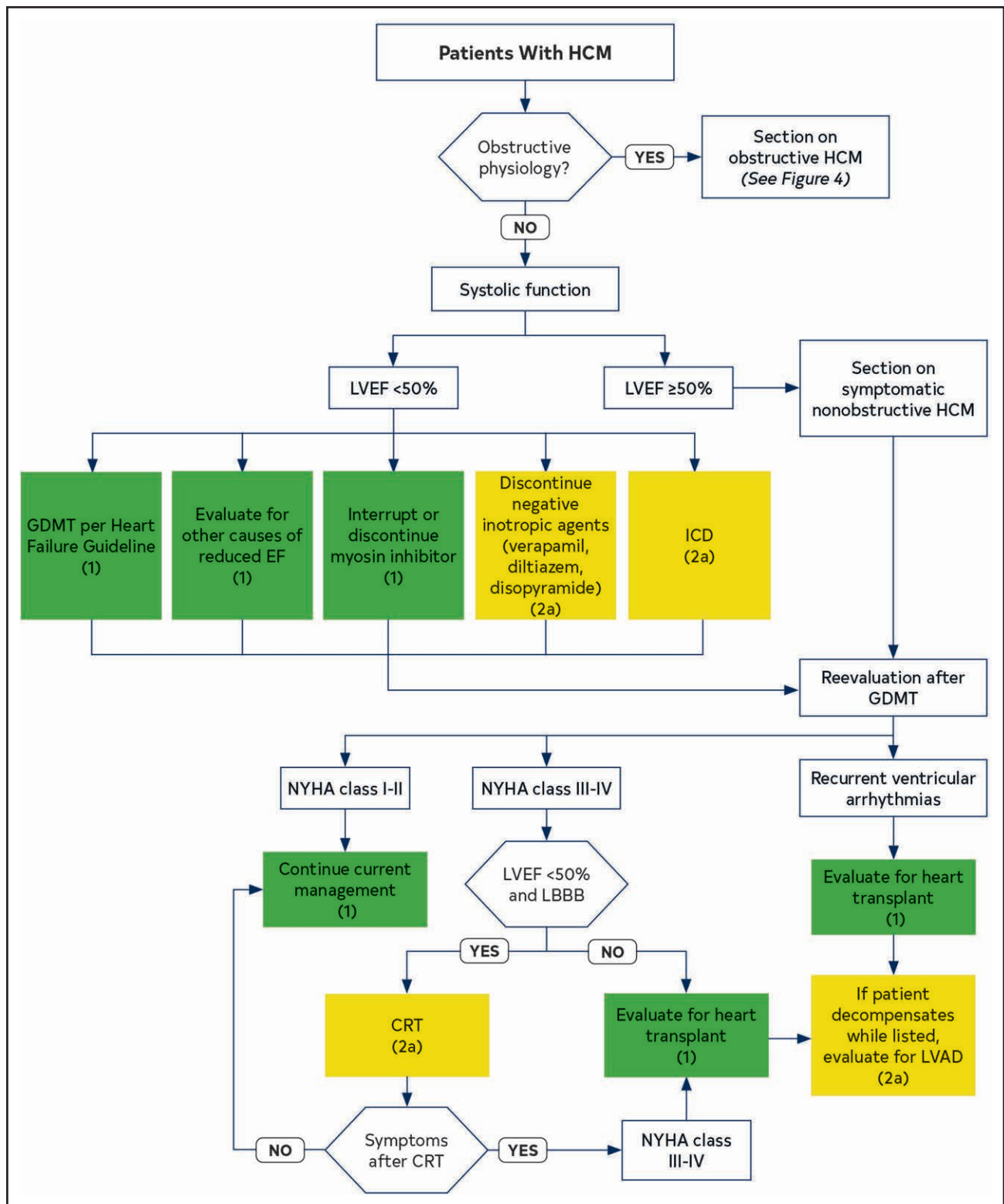

Figure 5. Heart Failure Algorithm.

Cardiac myosin inhibitor should be discontinued if LVEF <50% and can be restarted at a lower dose if the LVEF recovers. Colors correspond to Table 3. CRT indicates cardiac resynchronization therapy; EF, ejection fraction; GDMT, guideline-directed management and therapy; HCM, hypertrophic cardiomyopathy; ICD, implantable cardioverter-defibrillator; LBBB, left bundle branch block; LVAD, left ventricular assist device; LVEF, left ventricular ejection fraction; and NYHA, New York Heart Association.

and an LVEF <50% was a prespecified criterion for temporary study drug discontinuation. Thus, in those who develop LVEF <50%, interruption with resumption at lower dose (if LVEF improves) or discontinuation (if LVEF does not improve to >50%) of cardiac myosin inhibitors is required regardless of associated signs and symptoms.⁴¹

6. Despite the absence of RCTs or observational data, negative inotropic agents (specifically, verapamil, diltiazem, and disopyramide) that are otherwise indicated for management of HCM may need to be discontinued in patients with systolic dysfunction and worsening HF symptoms. However, these agents may be continued if needed for rate or rhythm control of AF on a case-by-case basis.
7. Patients with HCM have traditionally been ineligible for LVAD support because of small LV cavities and relatively preserved EF. However, several case series have demonstrated that support with continuous flow LVADs results in acceptable outcomes in highly selected patients with HCM.^{15–19} Post-LVAD survival is superior in patients with HCM and larger LV cavities (>46–50 mm).^{17,18} Only a small number of patients with HCM have received an LVAD as destination therapy, perhaps due to the younger age of this population relative to those with dilated cardiomyopathy (mean, 52 versus 57 years).¹⁸ Limited data are available on the role of temporary or biventricular mechanical circulatory support in patients with HCM. Data on the role of mechanical circulatory support in children with HCM are similarly limited. One study of 20 children with advanced HF with preserved EF, including 3 patients with HCM, showed poor survival, with only 50% either successfully weaned or bridged to transplantation.⁴²
8. Patients with HCM were not included in the primary prevention ICD trials for patients with HF. A retrospective study of 706 patients with nonobstructive HCM demonstrated a 68% lower mortality rate over 5 years in patients with ICDs; however, only 11% had an ICD, 8% had EF ≤50%, and specific causes of death were not provided, precluding a causal association.³ Among patients with HCM whose EF was 35% to 50% and who had an ICD, 9% to 17% received appropriate ICD therapies, and sudden death event rates were approximately 2.5% per year.^{2,20,28} Therefore, prophylactic ICD implantation is the generally accepted clinical practice for patients with HCM and systolic dysfunction (EF ≤50%).¹ SHaRe (Sarcomeric Human Cardiomyopathy Registry) further demonstrated a graded spectrum of risk with a very high burden of malignant arrhythmias in those with EF <35%.²⁸ In the pediatric population, small body size may

impact the feasibility and risk of ICD implantation and should be taken into account when discussing ICD implantation.

9. CRT is established to improve symptoms, reduce HF hospitalizations, and increase survival in patients with HF with EF ≤35% and LBBB with QRS duration ≥150 ms.¹ Whether the same benefits apply to patients with HCM is unclear. Patients with HCM were specifically excluded from some RCTs of CRT in HF,^{43,44} and, in others, the proportion of patients with HCM was not clearly defined.^{45,46} Furthermore, case series offer conflicting results on the effect of CRT on symptoms, EF, and survival.^{21–25} Future studies are needed to identify CRT responders and establish disease-specific eligibility criteria. Thus, the usefulness of CRT in patients with HCM and reduced EF is not well established, but CRT may improve symptoms and LV chamber dimensions in select patients.

8.4. Management of Patients With HCM and AF

| Recommendations for Management of Patients With HCM and AF Referenced studies that support the recommendations are summarized in the Online Data Supplement. | | |
|---|------|--|
| COR | LOE | Recommendations |
| 1 | B-NR | 1. In patients with HCM and clinical AF, anticoagulation is recommended with direct-acting oral anticoagulants (DOACs) as first-line option and vitamin K antagonists as second-line option, independent of CHA ₂ DS ₂ -VASC score. ^{1–5} |
| 1 | C-LD | 2. In patients with HCM and subclinical AF detected by internal or external cardiac device or monitor of >24 hours' duration for a given episode, anticoagulation is recommended with DOACs as first-line option and vitamin K antagonists as second-line option, independent of CHA ₂ DS ₂ -VASC score. ^{1,6–8} |
| 1 | C-LD | 3. In patients with AF in whom rate control strategy is planned, beta blockers, verapamil, or diltiazem are recommended, with the choice of agents according to patient preferences and comorbid conditions. ^{9,10} |
| 2a | C-LD | 4. In patients with HCM and subclinical AF detected by internal or external device or monitor, of >5 minutes' duration but <24 hours' duration for a given episode, anticoagulation with DOACs as first-line option and vitamin K antagonists as second-line option can be beneficial, taking into consideration duration of AF episodes, total AF burden, underlying risk factors, and bleeding risk. ^{1,6–8,11} |
| 2a | B-NR | 5. In patients with HCM and poorly tolerated AF, a rhythm-control strategy with cardioversion or antiarrhythmic drugs can be beneficial with the choice of an agent according to AF symptom severity, patient preferences, and comorbid conditions. ^{9,12–24} |
| 2a | B-NR | 6. In patients with HCM and symptomatic AF, as part of an AF rhythm-control strategy, catheter ablation for AF can be effective when drug therapy is ineffective, contraindicated, or not the patient's preference. ^{12,25,26} |
| 2a | B-NR | 7. In patients with HCM and AF who require surgical myectomy, concomitant surgical AF ablation procedure can be beneficial for AF rhythm control. ^{13,27–29} |

Synopsis

AF, commonly observed in patients with HCM, is associated with significant morbidity, impaired quality of life, and substantial stroke risk. Therapy includes prevention of thromboembolic events and controlling symptoms. Traditional stroke risk scoring systems used in the general population are not predictive in patients with HCM. Vitamin K antagonists are effective for stroke prevention, and recent studies support the use of DOACs as well.^{1–5} Asymptomatic AF detected by cardiac devices or monitors also increases risk of stroke, so the decision to anticoagulate should take into consideration the duration of episodes as well as underlying risk factors. When a rhythm-control strategy is needed, several antiarrhythmic drugs have been shown to be safe and effective, allowing for individualization according to underlying substrate and patient preference. Catheter ablation is also an option, although the procedure is less effective than in the general population, and there is a more frequent need of repeat procedures and concomitant use of antiarrhythmic drugs. Surgical AF ablation is a potential rhythm management option in patients undergoing surgical myectomy. Other supraventricular arrhythmias and atrial flutter are likely not increased in incidence in patients with HCM, and treatment is usually similar to populations without HCM.

Recommendation-Specific Supportive Text

1. Clinical AF is AF that causes symptoms for which patients seek medical attention. Although no RCTs have been published, the risk of systemic embolization is high in patients with HCM with AF. A meta-analysis that included 33 studies and 7381 patients revealed an overall prevalence of thromboembolism in patients with HCM with AF of 27.09% and incidence of 3.75 per 10 patients.¹ The stroke risk is independent of CHA₂DS₂-VASc score,³⁰ with a significant number of strokes observed in patients with a score of 0. Several studies have shown that anticoagulation, particularly warfarin with target international normalized ratio 2 to 3, reduces the stroke risk in this population,^{2,30} whereas other publications have shown DOACs to be at least as effective as warfarin, with additional advantages reported, such as improved patient satisfaction and long-term outcomes.^{3–5} Although left atrial appendage occlusion devices have been evaluated in populations, the number of patients with HCM in these trials was limited. Thus, the role of left atrial appendage occlusion devices in HCM remains untested. The recommendations for anticoagulation of patients with atrial flutter are the same as those for patients with AF.¹⁴
2. Similar to patients without HCM, asymptomatic or subclinical AF (SCAF) is detected by cardiac

devices in patients with HCM as well. SCAF was reported in 16 of 30 patients with HCM (53%) after a median follow-up of 595 days.⁷ Device-detected AF was identified in 29 of 114 patients with HCM (25%), resulting in an annualized incidence of 4% per year.⁶ In patients without HCM, SCAF has been associated with an increased risk of thromboembolism, albeit lower than the risk described for clinical AF.⁸ Considerable debate exists regarding the AF duration threshold for initiating anticoagulation in SCAF because the duration used to define and quantify AF varied significantly between different studies. Nevertheless, the data increasingly show that longer duration episodes are associated with greatest risk. One study suggested only episodes >24 hours were associated with increased risk.¹⁵ Also influencing risk are the total AF burden¹¹ and the presence of traditional risk factors, whereas very short episodes lasting a few seconds do not appear to increase risk.^{16,17} When making the diagnosis of device-detected AF, review of stored intracardiac ECGs is essential to exclude artifact or false-positives.

3. Given the poor tolerance of AF in patients with HCM, a rhythm-control strategy is often preferred, because data support improved outcomes with a rhythm-control strategy compared with historical controls.^{9,10} For those patients for whom a rate-control strategy is chosen (eg, because of patient choice, antiarrhythmic drug failure, or intolerance), a nondihydropyridine calcium channel blocker, a beta blocker, or a combination of the 2 is preferable. A theoretical concern exists that digoxin could exacerbate LVOTO attributable to a positive inotropic effect. However, in the absence of a gradient, digoxin is a potential option, although data on efficacy in this population are lacking. Medication choice should be individually determined according to age, underlying substrate, comorbidities, and severity of symptoms. Dose adjustments are based on the balance between adequate rate control versus adverse effects, including excessive bradycardia. In patients with hypotension, dyspnea at rest, and very high resting gradients (eg, >100 mm Hg), verapamil should be avoided. Atrioventricular node ablation with pacemaker implantation can be a last option in refractory cases.
4. SCAF is often observed in patients with HCM and implanted cardiac devices^{6,7} and has been associated with an increased risk of thromboembolism.⁸ Yet, the minimum duration of SCAF that confers increased risk has not been precisely defined, because a gradient of risk appears to be evident depending on underlying substrate. Although ASSERT (Asymptomatic Atrial Fibrillation and Stroke Evaluation in Pacemaker Patients and the

Atrial Fibrillation Reduction Atrial Pacing Trial) data suggested only episodes >24 hours increased stroke risk,¹⁵ other evidence suggests that shorter duration episodes may pose a risk in patients with traditional risks factors.¹⁶ In ASSERT, the absolute stroke risk increased with increasing CHADS₂ score, reaching a rate of 3.78 per year in those with score >2.¹⁸ Another group stratified risk according to AF duration and CHADS₂ score, with a CHADS₂ score of 1 increasing the risk only if AF duration was >24 hours, whereas for CHADS₂ scores ≥2, episodes >5 minutes increased risk.¹⁹ Similar risk stratification is unavailable in HCM, yet risk factors for stroke in the population with HCM have been identified and include advancing age, previous embolic events, NYHA functional class, left atrial diameter, vascular disease, and maximal LV wall thickness.³⁰ When very short AF duration is observed, continued surveillance should be maintained as the burden of AF is likely to progress.

5. Studies suggest that with current therapies, AF in patients with HCM can be managed effectively, leading to low morbidity and mortality compared with historical controls.^{9,10} In general, drug selection for rhythm control in patients with HCM is based on extrapolation from studies of the AF population at large. Yet, reports suggest several drugs are safe and effective in patients with HCM (Table 9). Amiodarone has been used over many years and is generally deemed a favored option.^{10,20} Disopyramide has been safely prescribed for reduction of LVOTO, but its efficacy in AF is not well established.²¹²² Data on NYHA functional class IC antiarrhythmic agents are limited because of concerns regarding their use in patients with structural heart disease. When used, therapy with NYHA functional class IC agents is safest in the presence of an ICD.¹⁰ NYHA functional class III

agents have been used as well; a report in 25 patients with HCM showed dofetilide to be well tolerated and facilitated AF management.¹³ Sotalol has also been shown to be safe and is commonly used in pediatric patients as well, either in oral or intravenous forms.^{2324,31,32} The US Food and Drug Administration–mandated safety precautions should be adopted when prescribing antiarrhythmic drugs.

6. Catheter ablation plays an important role in the management of AF in HCM. Although no RCTs exist in this area, several meta-analyses have been published in patients with HCM undergoing catheter ablation for drug refractory AF, including one that compared catheter ablation between patients with HCM versus a cohort without HCM.^{12,25} In general, the procedure is safe and remains an important tool. However, the results seem less favorable compared with patients without HCM, with a 2-fold higher risk of relapse, more frequent need of repeat procedures, and higher use of concomitant antiarrhythmic drugs. This is attributed to the fact that patients with HCM have a greater degree of electrophysiologic and structural remodeling than the population without HCM.²⁵ Contributing factors for atrial remodeling include LVOTO, diastolic impairment, MR, and other factors. It can be postulated that aggressive intervention in the earlier stages of disease would be more effective, but this is unproven, and ongoing remodeling is expected. Some authors have suggested the need for a more extensive ablation approach, with linear lesions and ablation of triggers not associated with the pulmonary veins often required to improve the long-term durability of the procedure.²⁶
7. AF in patients with HCM is often poorly tolerated; therefore, aggressive rhythm-control strategies

Table 9. Antiarrhythmic Drug Therapy Options for Patients With HCM and AF

| Antiarrhythmic Drug | Efficacy for AF | Adverse Effects | Toxicities | Use in HCM |
|----------------------------|-----------------|-----------------------|---|--|
| Disopyramide | Modest | Anticholinergic HF | Prolonged QTc TdP | Particularly with early onset AF Generally used in conjunction with atrioventricular nodal blocking agents |
| Flecainide and propafenone | ... | Prolonged QRS | Proarrhythmia Typical atrial flutter | Not generally recommended in the absence of an ICD |
| Sotalol | Modest | Fatigue Bradycardia | Prolonged QTc TdP | Reasonable |
| Dofetilide | Modest | Headache | Prolonged QTc TdP | Reasonable |
| Dronedarone | Low | HF | Prolonged QTc | ... |
| Amiodarone | Modest-high | Bradycardia | Liver, lung, thyroid, skin, neurologic Prolonged QTc | Reasonable |

AF indicates atrial fibrillation; HCM, hypertrophic cardiomyopathy; HF, heart failure; ICD, implantable cardioverter-defibrillator; and TdP, torsades de pointes.

are sometimes required. Because of the lower success rate of catheter ablation in patients with HCM compared with the general AF population, surgical AF ablation is a potential rhythm management option, especially in patients already undergoing open heart surgery for a surgical myectomy. In combination with surgical relief of the LVOT gradient and MR, which can limit or even reverse negative atrial remodeling, concomitant surgical AF ablation may be successful in decreasing AF burden. Several studies have reported satisfactory midterm efficacy, yet these reports universally include a small number of patients, and the durability of the procedure appears to decrease with time.^{27,29} In a study that represents the largest series of patients with AF treated surgically, freedom from AF recurrence at 1 year was 44% for ablation patients (n = 49) and 75% with the maze procedure (n = 72) ($P<0.001$).¹⁰ In this study, with concomitant surgical ablation, freedom from AF at 3 years was 70%, with left atrial size being a predictor of recurrence.¹⁰

8.5. Management of Patients With HCM and Ventricular Arrhythmias

| Recommendations for the Management of Patients With HCM and Ventricular Arrhythmias | | |
|---|-------|--|
| Referenced studies that support the recommendations are summarized in the Online Data Supplement. | | |
| COR | LOE | Recommendations |
| 1 | B-NR | 1. In patients with HCM and recurrent, poorly tolerated life-threatening ventricular tachyarrhythmias refractory to maximal antiarrhythmic drug therapy and ablation, heart transplantation assessment is indicated in accordance with current listing criteria. ^{1,2} |
| 1 | B-NR* | 2. In adults with HCM and symptomatic ventricular arrhythmias or recurrent ICD shocks despite beta-blocker use, antiarrhythmic drug therapy (eg, amiodarone,† dofetilide,† mexiletine,† or sotalol†) is recommended, with the choice of agent guided by age, underlying comorbidities, severity of disease, patient preferences, and balance between efficacy and safety. ³⁻⁶ |
| | C-LD† | |
| 1 | C-LD | 3. In children with HCM and recurrent ventricular arrhythmias despite beta-blocker use, antiarrhythmic drug therapy (eg, amiodarone, ^{3,4} mexiletine, ⁶ sotalol ^{3,4}) is recommended, with the choice of agent guided by age, underlying comorbidities, severity of disease, patient preferences, and balance of efficacy and safety. |
| 1 | C-LD | 4. In patients with HCM and pacing-capable ICDs, programming antitachycardia pacing is recommended to minimize risk of shocks. ^{7,8} |
| 2a | C-LD | 5. In patients with HCM and recurrent symptomatic sustained monomorphic VT, or recurrent ICD shocks despite optimal device programming, and in whom antiarrhythmic drug therapy is either ineffective, not tolerated, or not preferred, catheter ablation can be useful for reducing arrhythmia burden. ⁹⁻¹¹ |

*Indicates the LOE for amiodarone. †Indicates the LOE for dofetilide, mexiletine, or sotalol.

Synopsis

In patients with HCM and ICDs, preventing recurrent VT is an important goal of therapy, because ICD shocks have been associated with impaired quality of life and worse outcomes.¹² Most studies on secondary prevention of VT are extrapolated from studies in patients without HCM because data on VT management in patients with HCM are limited. The choice of pharmacological therapy should be individualized according to individual substrate, but amiodarone is generally considered superior, albeit at the expense of increased adverse effects and with no effect on overall survival. Programming ICDs with antitachycardia pacing may minimize risk of shocks because monomorphic VT and ventricular flutter are common. In cases refractory to antiarrhythmic drugs and to optimal ICD programming, catheter ablation is an option.

Recommendation-Specific Supportive Text

1. Referral for transplantation should be in accordance with current guidelines.¹³ Transplant referral does not absolutely require reduced EF, because patients with preserved EF may also develop advanced HF with restrictive physiology or intractable ventricular arrhythmias.^{1,2}
2. Most patients with HCM and VT are likely already receiving beta blockers, generally the first treatment option. Because no study has investigated pharmacological therapies for preventing ICD shocks specifically in the population with HCM, recommendations are extrapolated from studies that enrolled different disease substrates. In the OPTIC (Optimal Pharmacological Therapy in Cardioverter Defibrillator Patients) trial, 412 patients with documented ventricular arrhythmias were randomized to amiodarone plus beta blocker, sotalol, or beta blocker alone. At 1 year, shocks occurred in 38.5% assigned to beta blocker alone, 24.3% assigned to sotalol, and 10.3% assigned to amiodarone plus beta blocker.³ Thus, amiodarone was most effective but at the expense of increased adverse effects.³ In an observational study that included 30 patients, dofetilide was found to decrease the number of ICD therapies even after other agents were ineffective.⁵ Proof of efficacy for mexiletine is limited but is often adjunctive to amiodarone.⁶ A meta-analysis that involved 8 studies and 2268 patients confirmed that the benefit of antiarrhythmic drug therapy was driven mainly by amiodarone, with no effect on overall survival.⁴ The safety and efficacy of propafenone and flecainide is uncertain, in addition to safety concerns when used in patients with ischemic heart disease.¹⁴
3. In pediatric patients with HCM, recurrent episodes of VT are generally treated with beta blockers as first-line therapy. If VT is recurrent (with greater emphasis placed on episodes that are faster or longer and

those that may trigger ICD shocks), additional antiarrhythmic agents may be used either to address symptoms, suppress recurrent life-threatening events, or to prevent unnecessary ICD shocks. Drugs with risk for proarrhythmia are often initiated in the hospital. ICD shocks, even when appropriate, have been linked to psychological trauma in pediatric patients, and thus it is reasonable to consider management options that minimize shocks. For children with recurrent ICD shocks despite maximal antiarrhythmic therapy, data regarding alternative therapies such as catheter ablation are limited. Sympathetic denervation has been reported, although data are limited to case reports.^{15–17}

4. ICD therapy has been shown to prevent SCD and improve survival in patients with HCM.¹⁸ Historically, it has been the general belief that the mechanism of SCD in this population was VF. Yet, it appears that ventricular arrhythmias amenable to termination by antitachycardia pacing, including monomorphic VT and ventricular flutter, are more common than previously thought. Among 71 patients with HCM and ICDs who received appropriate therapies, 74 were VF, 18 ventricular flutter, and 57 were for monomorphic VT. Further, when antitachycardia pacing was available, it was successful in 74% of episodes.⁷ This is especially important in those at risk for monomorphic VT, such as those with apical aneurysms, although patients with fast ventricular arrhythmias may benefit as well.
5. In patients with HCM and recurrent ventricular arrhythmias, despite pharmacological therapy, additional therapies are required. Of 22 patients who underwent ablation, there was a 73% success rate with no major complications; of note, epicardial ablation was required in 58%.⁹ Freedom from VT 12 months postablation was found in 11 of 14 patients with VT and apical aneurysms, which is a common source of sustained monomorphic VT in this population,¹⁰ and 78% VT-free survival was reported after combined epicardial and endocardial ablation in 9 patients with sustained monomorphic VT.¹¹ Therefore, it appears that in selected patients with HCM, combined epicardial and endocardial ablation is a reasonably safe and effective option for treating monomorphic VT refractory to antiarrhythmic drugs and to optimal ICD programming. A recent meta-analysis that included 6 studies confirmed the findings.¹⁹ In 1 case series, surgical aneurysmectomy proved effective in 3 patients with apical aneurysms and incessant ventricular arrhythmias as an alternative to ablation.²⁰ In pediatric patients, age and heart size must be taken into account when considering ablation. An additional option in cases of refractory VT/VF is left cardiac sympathetic denervation, which has efficacy in individual case reports.¹⁵

9. LIFESTYLE CONSIDERATIONS FOR PATIENTS WITH HCM

9.1. Recreational Physical Activity and Competitive Sports

| Recommendations for Recreational Physical Activity and Competitive Sports Referenced studies that support the recommendations are summarized in the Online Data Supplement. | | |
|--|------|---|
| COR | LOE | Recommendations |
| 1 | B-R | 1. For patients with HCM, mild- to moderate-intensity* recreational† exercise is beneficial to improve cardiorespiratory fitness, physical functioning, and quality of life, and for overall health in keeping with physical activity guidelines for the general population. ^{1–3} |
| 1 | C-EO | 2. For athletes with HCM, a comprehensive evaluation and shared decision-making about sports participation with an expert professional is recommended. ⁴ |
| 2a | B-NR | 3. In individuals who are genotype-positive, phenotype-negative for HCM, participation in competitive sports of any intensity is reasonable. ^{5,6} |
| 2a | B-NR | 4. For patients with HCM, participation in vigorous* recreational activities is reasonable after an annual comprehensive evaluation and shared decision-making with an expert professional who balances potential benefits and risks, with this process being repeated annually. ^{4,5,7,8} |
| 2b | B-NR | 5. For patients with HCM who are capable of a high level of physical performance, participation in competitive sports† may be considered after review by an expert provider with experience managing athletes with HCM who conducts an annual comprehensive evaluation and shared decision-making that balances potential benefits and risks. ^{5,9–14} |
| 3: No benefit | B-NR | 6. For most patients with HCM, universal restriction from vigorous physical activity or competitive sports is not indicated. ^{5,11–13} |
| 3: Harm | C-EO | 7. In patients with HCM, ICD placement for the sole purpose of participation in competitive sports should not be performed. ¹⁰ |

*Exercise intensity can be gauged by metabolic equivalents (METs): light <3 METs, moderate 3–6 METs, and vigorous >6 METs;¹⁵ by percentage of maximum heart rate achieved (light 40%–50%, moderate 50%–70%, vigorous >70%), or by level of perceived exertion on the Borg scale (light 7–12, moderate 13–14, vigorous ≥15).¹⁶

†Recreational exercise is done for the purpose of leisure with no requirement for systematic training and without the purpose to excel or compete against others. Competitive sports involve systematic training for the primary purpose of competition against others, at multiple levels, including high school, collegiate, master’s level, semiprofessional, or professional sporting activities.

Synopsis

Regular physical activity promotes longevity and reduces overall cardiovascular disease risk. Most patients with HCM can benefit from at least mild- to moderate-intensity exercise. Some patients with HCM who have no or minimal symptomatic limitation are capable of vigorous activities or competitive sports and place a high personal value on physical fitness, performance, or both. Recommendations for recreational exercise and competitive

sports for patients with HCM are evolving with emergence of data and emphasis on promoting patient autonomy and shared decision-making.^{4,17,18} Although previous observational studies identify HCM as a common cause of SCD among competitive athletes,¹⁹ in prospective registries, HCM is the cause of SCD in <10% of young individuals, including athletes.^{20–31} Although uncertainty around the risk of SCD associated with exercise exists, a disproportionate risk of SCD has not been demonstrated in athletes in contemporary registries.^{5,11–13,30} Although these data provide some reassurance, the nuances and unique individual considerations regarding vigorous exercise or competitive sports warrant annual evaluation by an expert professional, including a shared balanced discussion of potential benefits and risks and an individual emergency preparedness plan.^{4,17,18,32,33}

Recommendation-Specific Supportive Text

1. Inactivity is prevalent among patients with HCM.^{34,35} “The Physical Activity Guidelines for Americans” recommend that adults engage in at least 150 to 300 minutes of moderate-intensity or 75 to 150 minutes of vigorous-intensity aerobic exercise weekly, and that children engage in at least 60 minutes of moderate-to-vigorous exercise daily.³⁶ In a randomized trial of exercise training, adult patients with HCM who followed prescriptions of moderate-intensity exercise for 4 months, compared with those doing their usual activity, showed significant improvements in peak oxygen consumption and subjective improvements in physical functioning.¹ No major adverse events and no increase in nonlethal arrhythmias with exercise training were observed. Exercise intensity can be gauged by METs: light <3 METs, moderate 3 to 6 METs, and vigorous >6 METs,¹⁵ by percentage of maximum heart rate achieved (light 40%-50%, moderate 50%-70%, vigorous >70%), or by level of perceived exertion on the Borg scale (light 7-12, moderate 13-14, vigorous ≥15).¹⁶ An initial period of supervised exercise may be warranted in some patients. Children with HCM can typically participate in physical education at school, with an option not to grade, time, or score for performance.
2. Expert professionals will be familiar with the evidence and ongoing studies relevant to discussions about vigorous exercise and sports participation and will be in the best position to provide guidance in the context of shared decision-making.⁴ Advice to avoid dehydration or exposures to extreme environmental conditions (eg, heat, humidity) is important, particularly for patients with obstructive physiology. This discussion also provides an opportunity to devise plans for emergency preparedness.
3. Sudden death in genotype-positive, phenotype-negative individuals is rare.⁶ Currently, no accurate risk prediction models for SCD in genotype-positive, phenotype-negative individuals are available. In a recent prospective registry, no arrhythmic events were observed in genotype-positive, phenotype-negative individuals (total of 126), including those exercising vigorously or participating in competitive athletics.⁵ Decisions about participation in competitive sports are usually made jointly with the patient and family taking into consideration family history of SCD, type of sports activity, and patient and family risk tolerance. Because of the low risk of sudden death, phenotype-negative individuals are not restricted from competitive sports and are not routinely monitored with ambulatory electrocardiography and exercise stress testing unless the family history indicates a high risk for SCD or as part of precompetitive athletic screening. This is appropriate every 1 to 2 years to assess safety of ongoing competitive athletics participation.
4. Many patients with HCM with no or minimal symptomatic limitation are capable of vigorous-intensity exercise and place a high personal value on physical fitness. Retrospective data have not shown a higher rate of ventricular arrhythmias in individuals with HCM who exercise vigorously.⁷ Additionally, a prospective nationwide population-based cohort study in South Korea showed that among individuals with a diagnosis of HCM (mean age, 59 years), those in the highest tertile of exercise (including those exercising vigorously ≥8 METs) had the lowest cardiovascular mortality (2.7% versus 3.8% in midtertile and 4.7% in lowest tertile; $P < 0.001$).⁸ In a recently published prospective observational registry of adult and pediatric patients (8-60 years of age) with HCM who were NYHA functional class I to II, those who engaged in vigorous exercise were not more likely to experience an arrhythmic event compared with those exercising moderately or who were less active.⁵ Notably, most patients in this study were managed at experienced HCM centers and receiving close follow-up and surveillance. Therefore, although these data can inform discussion between patients and physicians regarding participation in vigorous exercise, these discussions should occur in the context of an annual comprehensive clinical evaluation and risk assessment using an individualized shared decision-making framework by an expert professional with experience in managing patients with HCM.
5. Some patients with HCM who have no or minimal symptomatic limitation are capable of vigorous-intensity training and place a high personal value on physical performance for the purpose of

competition. Prospective studies over the past decade have demonstrated a similar burden of ventricular arrhythmias in adult patients with HCM who have continued to engage in competitive athletics compared with those who have withdrawn from competition.^{11–13} In those athletes with ICDs, shock rates in athletes with HCM are similar to those reported in nonathletic populations, with most shocks occurring outside training or competition, and with no reported shock-related injuries or death.^{9,10} A large prospective registry examined the impact of recreational exercise and competitive athletics on arrhythmic events and included 259 individuals engaging in competitive athletics, including 42 high school and collegiate athletes with HCM with >3 years' follow-up. Competitive athletes with HCM did not experience an increased arrhythmic risk compared with individuals exercising moderately or not at all.⁵ Although these data provide some reassurance and can inform discussions between patients and physicians regarding participation in competitive athletics, not all types of athletes are well-represented in these studies. Evaluations and shared decision-making with athletes who have HCM regarding sports participation should therefore be individualized, be undertaken by professionals with expertise in managing competitive athletes with HCM, and be repeated on at least an annual basis.^{4,32} Final eligibility decisions for organized sports participation may involve third parties (eg, team physicians, consultants, institutional leadership) acting on the behalf of schools or teams.

6. Prospective studies to date have suggested that patients with HCM who engage in competitive athletics are not at increased risk of SCD compared with less active individuals,⁵ or athletes who withdraw from competitive sports.^{11–13}
7. Sudden death risk stratification and recommendations for ICD placement should be made in accordance with the algorithm put forth in this guideline, independent of decisions regarding sports participation. Inappropriate ICD utilization would expose patients unnecessarily to device-related complications and should be avoided.^{37,38}

9.2. Occupation in Patients With HCM

| Recommendations for Occupation in Patients With HCM | | |
|---|------|--|
| COR | LOE | Recommendations |
| 2a | C-EO | 1. For patients with HCM, it is reasonable to follow Federal Motor Carrier Safety Administration cardiovascular disease guidelines that permit driving commercial motor vehicles, if they do not have an ICD or any major risk factors for SCD and are using a GDMT plan. ¹ |

| Recommendations for Occupation in Patients With HCM (Continued) | | |
|---|------|--|
| COR | LOE | Recommendations |
| 2a | C-EO | 2. For pilot aircrew with a diagnosis of HCM, it is reasonable to follow Federal Aviation Administration guidelines that permit consideration of multicrew flying duties, provided they are asymptomatic, are deemed low risk for SCD, and can complete a maximal treadmill stress test at 85% peak heart rate. ² |
| 2b | C-EO | 3. It is reasonable for patients with HCM to consider occupations that require manual labor, heavy lifting, or a high level of physical performance after a comprehensive clinical evaluation, risk stratification for SCD, and implementation of GDMT in the context of shared decision-making. |

Synopsis

Several occupational considerations are important for patients with HCM, particularly when potential for loss of consciousness could occur that can place the patient or others in a harmful situation. For some occupations (commercial driving and piloting an aircraft), federal guidelines and restrictions cannot be superseded by this guideline.

Recommendation-Specific Supportive Text

1. The Federal Motor Carrier Safety Administration updated its guidelines in 2015.¹ A permit for driving a commercial vehicle can be obtained by patients with HCM who do not have an ICD and do not possess any of the major risk factors for SCD (**see Section 7, “SCD Risk Assessment and Prevention”**).
2. The Federal Aviation Administration guidelines do not explicitly list HCM as a disqualifying diagnosis for piloting an aircraft. However, a report from an occupational aviation work group states that for patients with HCM who are asymptomatic, they may be considered for multicrew flying duties.² No restrictions exist for patients with HCM to be nonpilot aircrew.
3. Occupations that require considerable heavy manual labor (eg, construction work) or a high level of physical performance (eg, law enforcement, firefighters) may impose some risk to patients with HCM but also potentially to a coworker or the public, in the event of loss of consciousness. Therefore, these decisions should be approached on an individual basis and in the context of shared decision-making.

9.3. Pregnancy in Patients With HCM

| Recommendations for Pregnancy in Patients With HCM Referenced studies that support the recommendations are summarized in the Online Data Supplement . | | |
|--|------|--|
| COR | LOE | Recommendations |
| 1 | B-NR | 1. For pregnant women with HCM and AF or other indications for anticoagulation, low-molecular-weight heparin or vitamin K antagonists (at maximum therapeutic dose of <5 mg daily) are recommended for stroke prevention. ^{1,2} |

| Recommendations for Pregnancy in Patients With HCM (Continued) | | |
|--|------|---|
| COR | LOE | Recommendations |
| 1 | C-LD | 2. In pregnant women with HCM, selected beta blockers should be administered for symptoms related to outflow tract obstruction or arrhythmias, with monitoring of fetal growth. ^{3,4} |
| 1 | C-LD | 3. In most pregnant women with HCM, vaginal delivery is recommended as the first-choice delivery option. ^{3,5} |
| 1 | B-NR | 4. In affected families with HCM, preconceptional and prenatal reproductive and genetic counseling should be offered. ³⁻⁶ |
| 1 | C-EO | 5. For pregnant women with HCM, care should be coordinated between their cardiologist and an obstetrician. For patients with HCM who are deemed high risk, consultation is advised with an expert in maternal-fetal medicine. |
| 2a | C-LD | 6. For women with clinically stable HCM who wish to become pregnant, it is reasonable to advise that pregnancy is generally safe as part of a shared discussion regarding potential maternal and fetal risks, and initiation of GDMT. ⁷⁻¹⁰ |
| 2a | C-LD | 7. In pregnant women with HCM, cardioversion for new or recurrent AF, particularly if symptomatic, is reasonable. ^{6,11} |
| 2a | C-LD | 8. In pregnant women with HCM, general or epidural anesthesia is reasonable, with precautions to avoid hypotension. ⁸ |
| 2a | C-EO | 9. In pregnant women with HCM, it is reasonable to perform serial echocardiography, particularly during the second or third trimester when hemodynamic load is highest, or if clinical symptoms develop. |
| 2b | C-EO | 10. In pregnant women with HCM, fetal echocardiography may be considered for diagnosis of fetal HCM in the context of prenatal counseling. |
| 3: Harm | C-EO | 11. In pregnant women, use of mavacamten is contraindicated due to potential teratogenic effects. |

Synopsis

Pregnancy in most women with HCM is well tolerated. Maternal mortality is very low, with only 3 sudden deaths reported in the literature, all in high-risk (and 1 undiagnosed) patients, over the past 17 years.⁷⁻¹⁰ Symptoms (dyspnea, chest pain, palpitations) and complications (HF and arrhythmias) occur in approximately 25% of pregnant women with HCM for whom most had symptoms preceding their pregnancy. No difference in outcomes was reported for women with LVOTO compared with those without obstruction.

Recommendation-Specific Supportive Text

1. AF is associated with stroke in HCM and can be mitigated by anticoagulation.¹²⁻¹⁴ Both low-molecular-weight heparin and low-dose warfarin carry acceptable risk during pregnancy² and should be administered in accordance with the 2020 ACC/AHA valvular heart disease guideline.¹ Insufficient safety data regarding DOACs in pregnancy are available, and a recent meta-analysis

suggests that they are associated with a higher rate of fetal complications compared with low-molecular-weight heparin or warfarin.¹⁵

2. Most beta blockers (ie, metoprolol, bisoprolol, labetalol, pindolol, propranolol) are generally considered safe to use during pregnancy; however, atenolol has some evidence of potential fetal risk. Closer monitoring of fetal growth and surveillance for fetal bradycardia may be considered for pregnant women on beta blockers.^{3,4}

3. In pregnant women with cardiovascular disease, including cardiomyopathies, adverse outcomes during delivery are low (3%-4%) and similar between vaginal delivery and cesarean section.⁵ Valsalva maneuver during labor has also been shown to be well tolerated. Bleeding rates, including serious bleeding requiring transfusions, are higher in women who undergo cesarean section. Therefore, cesarean section should be reserved only for obstetric reasons or for emergency cardiac or other maternal health reasons. A delivery plan should ideally be established by the end of the second trimester.

4. Prenatal genetic counseling is helpful in explaining the risk of transmission of disease, as well as discussing potential reproductive options. These reproductive options include preimplantation genetic testing, fetal screening, prenatal testing, and postnatal genetic testing. The benefits and potential harms can be discussed for each of these options, such that the individual or couple can make a fully informed decision about prenatal genetic testing and fetal screening.³⁻⁶

5. A multidisciplinary care team that includes cardiologists and maternal-fetal medicine specialists can provide comprehensive management of pregnant women with HCM.

6. Decisions regarding pregnancy in women with HCM include a shared discussion that conveys that maternal mortality with pregnancy is very low, and cardiac events occur primarily in those with preexisting symptoms and previous cardiac events.⁷⁻¹⁰ In those women who are very symptomatic, options for mitigating risk before conception are discussed. Depending on the individual circumstance, these options might include SRT for women with medically refractory symptomatic LVOTO, advanced HF therapies for women with HF, or ICD implantation for women with high-risk features for ventricular arrhythmias.

7. Some antiarrhythmic agents are contraindicated during pregnancy because of potential teratogenic effects, while others are not recommended for patients with HCM. Cardioversion during pregnancy can be performed with minimal risk to the fetus and is therefore preferred for restoring sinus

rhythm in pregnant women with HCM, particularly if they are symptomatic.⁶ Anticoagulation to decrease the risk of thromboembolism associated with cardioversion would need to be individualized based on the trimester of pregnancy and the risk of anticoagulation to the fetus.

8. Epidural and general anesthesia are common modes of anesthesia to make the delivery more comfortable for the patient. There are generally no contraindications to either of these forms of anesthesia in pregnant patients with HCM as long as care is taken to avoid hypotension.⁸
9. Most complications that arise during pregnancy occur in the third trimester. Therefore, it would be reasonable to perform echocardiography in the latter stages of pregnancy or if new symptoms arise.
10. Fetal echocardiography is available for prenatal diagnosis of HCM and is used in some select families, particularly if a history of pediatric disease onset or severe disease manifestations in parents or other family members are present.
11. Myosin inhibitors may cause fetal toxicity when administered to a pregnant woman, based on unpublished findings in animal studies.¹⁶

9.4. Patients With Comorbidities

| Recommendations for Patients With Comorbidities Referenced studies that support the recommendations are summarized in the Online Data Supplement. | | |
|--|------|---|
| COR | LOE | Recommendations |
| 1 | C-EO | 1. In patients with HCM, adherence to the ACC/AHA primary prevention guideline is recommended to reduce risk of cardiovascular events. ¹ |
| 1 | B-NR | 2. In patients with HCM who are overweight or obese, counseling and comprehensive lifestyle interventions are recommended for achieving and maintaining weight loss ¹ and possibly lowering the risk of developing LVOTO, HF, and AF. ²⁻⁴ |
| 1 | C-LD | 3. In patients with HCM and hypertension, lifestyle modifications and medical therapy for hypertension are recommended, ¹ with preference for beta blockers and nondihydropyridine calcium channel blockers in patients with obstructive HCM. |
| 1 | C-LD | 4. In patients with HCM, assessment for symptoms of sleep-disordered breathing is recommended, and, if present, referral to a sleep medicine specialist for evaluation and treatment is recommended. ⁵⁻⁸ |

Synopsis

Comorbid conditions, including hypertension, obesity, and sleep-disordered breathing, are common in patients with HCM and may contribute to increased symptom burden, LVOTO, HF, and AF. Appropriate counseling and management of these conditions in patients with HCM is a critical component of their care.

Recommendation-Specific Supportive Text

1. Patients with HCM are frequently affected by other health conditions, including hypertension, diabetes, hyperlipidemia, and obesity, and may also maintain unhealthy lifestyle practices, including inactivity and tobacco abuse, which together can compromise their overall cardiovascular health. In addition to treatment of their HCM, implementation of well-proven primary prevention strategies is warranted in symptomatic and asymptomatic patients.¹
2. Excess weight is very common in adult patients with HCM, with >70% having a body mass index of >25 kg/m² and >30% having a body mass index of >30 kg/m².²⁻⁴ Obesity is also common in pediatric patients with HCM, with almost 30% having a body mass index in the 99th percentile for age and sex.⁹ Patients who are obese have an increased burden of LVH and mass,^{2,3,9} are more symptomatic, are more likely to have LVOTO, and have reduced exercise capacity.²⁻⁴ In a large prospective, multicenter registry of patients with HCM, obesity was independently associated with a composite outcome of death, HF, AF, ventricular arrhythmias, and stroke, with hazard ratios ranging from 1.4 to 1.9.⁴ Although patients who were obese were less likely to carry a sarcomere gene variant, obesity increased risk in genotype-positive and genotype-negative patients. Obesity is also associated with increased susceptibility for developing HCM in genotype-negative patients.¹⁰ Weight loss interventions in patients who are obese with HCM therefore have the potential to reduce symptoms and adverse outcomes, in addition to being an important component of primary prevention for overall cardiovascular health.
3. Hypertension is commonly coexistent in adult patients with HCM, with a prevalence of approximately 35% to 50%, and affects sarcomere variant-negative patients disproportionately.^{11,12} Intuitively, LV pressure overload imposed by elevated systemic blood pressure could trigger the onset of, or exacerbate, LVH. Hypertension has been associated with increased penetrance in gene variant carriers,¹³ and diastolic hypertension is associated with a 4-fold risk of developing HCM in genotype-negative individuals.¹⁰ Target blood pressure should be in keeping with ACC/AHA primary prevention guideline.¹ In patients with symptomatic obstructive HCM, beta blockers or nondihydropyridine calcium channel blockers are often used as first-line therapy. Low-dose diuretics may also be used as antihypertensive agents. Although some patients with obstructive physiology may tolerate vasodilator therapy, these agents can exacerbate LVOTO and symptoms. In younger patients with

nonobstructive HCM due to a pathogenic or likely pathogenic cardiac sarcomere genetic variant, who have concomitant hypertension, valsartan may be a good option because of its potential to slow disease progression.¹⁴

4. Sleep-disordered breathing is highly prevalent in patients with HCM, affecting 55% to 70%. Patients with obstructive sleep apnea are older, more often hypertensive, and have greater symptom burden and reduced exercise capacity.^{5,7} Obstructive sleep apnea has also been associated with a greater prevalence of AF and NSVT.^{6,8} Diagnosis and treatment of obstructive sleep apnea could reduce symptoms and arrhythmic complications in patients with HCM but has not been systematically tested.

10. EVIDENCE GAPS AND FUTURE DIRECTIONS

10.1. Refining the Diagnosis of HCM

The diagnosis of HCM is currently based on binary cut-offs for LV wall thickness. However, due to imprecision in measurement and variability based on sex, body size, and comorbidities, relying on this single dichotomous metric will result in overdiagnosis in some groups and underdiagnosis in others.¹ Additionally, the phenotype of HCM extends beyond LVH. Evolving toward a more molecular or pathway-based approach to diagnosis, when possible, will enable greater diagnostic accuracy, improve patient stratification, and facilitate implementation of increasingly targeted therapies.

10.2. Developing Therapies to Attenuate or Prevent Disease Progression

Developing safe, effective medical therapy that can forestall disease progression is a major therapeutic goal, either with existing medications (eg, valsartan)¹ or emerging medications (eg, cardiac myosin inhibitors).² If the specific genetic etiology is identified, gene-based therapies offer the potential for durably impacting disease with a single intervention, and testing is starting in humans. However, for disease-modifying and preventive therapies to be established, much more robust and granular understanding of disease pathogenesis is needed, including identifying predictors of disease development, predictors of adverse outcomes, and intermediate phenotypes that accurately track disease progression and, in turn, response to therapy.

10.3. Improving Care for Nonobstructive HCM

Managing patients with symptomatic nonobstructive HCM remains a major clinical challenge. In contrast to obstructive HCM, where obstructive physiology can be

effectively targeted and treated with medical and surgical approaches,^{1–5} determining the driving pathophysiology of nonobstructive HCM remains somewhat elusive. Diastolic abnormalities, including restrictive physiology and myocardial energetics, are thought to be important but are currently not well addressed. The role of cardiac myosin inhibitors in nonobstructive HCM is being investigated in clinical trials.⁴ With clinical benefit shown with sodium-glucose cotransporter-2 inhibitors and mineralocorticoid receptor antagonists in patients with HF with preserved EF, investigating whether patients with nonobstructive HCM may also benefit will be important. Clinical trials that test lifestyle interventions to reduce symptom burden are also needed. Given the benefits of cardiopulmonary rehabilitation in other cardiac diseases, adding HCM to the list of reimbursable diagnoses would extend these benefits to this population.

10.4. Improving and Expanding Risk Stratification

Despite several large, prospective studies^{1–3} examining risk predictors of SCD, risk stratification algorithms still have low positive-predictive values such that many ICDs are placed unnecessarily. Conversely, sudden cardiac arrest or SCD occurs in patients with no established risk factors, albeit rarely. New risk factors and tools to enhance the power of risk stratification algorithms are needed, particularly in children.

Similarly, the ability to predict which patients with HCM will suffer other adverse outcomes, such as HF and AF, is limited. Artificial intelligence could prove useful in screening, risk stratification, and/or disease progression monitoring. The presence, pattern, or progression of LGE or abnormal 3D strain on CMR,^{4–6} alone or in concert with other biomarkers such as troponin levels, may become useful predictors but must be consistent with existing tools and show value against other risk metrics before clinical adoption. These questions will benefit from continued assembly and growth of large, prospective registries that track clinical outcomes in well-genotyped and -phenotyped patients with HCM. Studies including larger numbers of pediatric and underrepresented racial and ethnic group patients with HCM are particularly needed.

10.5. Arrhythmia Management

AF affects a large proportion of adult patients with HCM, is often poorly tolerated, and may be more refractory to pharmacological and catheter-based interventions than in patients without HCM.^{1–5} Further work is needed to identify more robust predictors of developing AF, refine risk scores, and better stratify for thromboembolic complications.⁶ Technical advances in ablative therapy for AF may increase the success rate in patients with HCM.⁷

10.6. Expanding Understanding of the Genetic Architecture of HCM

Genetic evaluation and counseling are not widely available outside of experienced HCM centers. Greater access to genetic counseling and testing, including expert interpretation of results in the clinical context, is needed for all patients with HCM to advance individual care, to improve family management, and to advance the knowledge base. Improved algorithms for the interpretation of variants that are currently classified as variants of uncertain significance are also evolving, including ongoing efforts in expert variant curation by the Clinical Genome Resource (ClinGen), a resource of the National Institutes of Health (<https://clinicalgenome.org/>).¹

Approximately 50% of cases of HCM are genetically elusive. New gene discovery is needed to identify additional causal genes, recognizing that many of these cases result from a combination of polygenic variants and environmental factors.^{2,3} Additionally, better understanding of the complex genetics underlying HCM and developing polygenic risk scores will further advance patient stratification and family management, including refining longitudinal screening to be more limited in situations where the risk of heritable disease can be predicted to be low. Investigation into the correlations between genotype and phenotype and clinical outcomes continues to be an important endeavor as the field moves toward more precise and tailored therapies—including gene-specific therapeutics.

PEER REVIEW COMMITTEE MEMBERS

Mark S. Link, MD, FACC, FAHA, FHRS, Chair; Anandita Agarwala, MD; Chad Asplund, MD, MPH, FAMSSM*; Michael Ayers, MD, FACC; C. Anwar Chahal, MD, PhD, FACC, FHRS; Jonathan Chrispin, MD, FACC; Aarti Dalal, DO, FACC, FHRS; Alejandro E. De Feria Alsina, MD; Jonathan Drezner, MD, FAMSSM; Rajesh Kabra, MD, FACC, FHRS; Sabeeda Kadavath, MD; Elizabeth S. Kaufman, MD, FACC, FAHA, FHRS†; Sabra Lewsey, MD, MPH, FACC; James P. MacNamara, MD; Anjali Owens, MD; Hena Patel, MD; Nosheen Reza, MD, FACC‡; Aldo L. Schenone, MD; Daniel Swistel, MD; Jose Vargas, MD

AHA/ACC JOINT COMMITTEE ON CLINICAL PRACTICE GUIDELINES

Joshua A. Beckman, MD, MS, FACC, FAHA, Chair; Catherine M. Otto, MD, FACC, FAHA, Chair-Elect; Anastasia L. Armbruster, PharmD, FACC; Leslie L. Davis, PhD, ANP-BC, FACC, FAHA; Lisa de las Fuentes,

MD, MS, FAHA*; Anita Deswal, MD, MPH, FACC, FAHA*; Victor A. Ferrari, MD, FACC, FAHA, MSCMR; Adrian F. Hernandez, MD, FAHA*; Hani Jneid, MD, FACC, FAHA, FSCAI; Heather M. Johnson, MD, MS, FACC, FAHA; W. Schuyler Jones, MD, FACC; Sadiya S. Kahn, MD, MSc, FACC, FAHA; Prateeti Khazanie, MD, MPH, FAHA; Michelle M. Kittleson, MD, PhD, FACC, FAHA; Venu Menon, MD, FACC, FAHA; Debabrata Mukherjee, MD, FACC, FAHA; Latha Palaniappan, MD, MS, FACC, FAHA*; Tanveer Rab, MD, FACC; Daichi Shimbo, MD; Jacqueline E. Tamis-Holland, MD, FACC, FAHA; Y. Joseph Woo, MD, FACC, FAHA; Boback Ziaieian, MD, PhD, FACC, FAHA

PRESIDENTS AND STAFF

American College of Cardiology

Cathleen Biga, MSN, FACC, President
Cathleen C. Gates, Chief Executive Officer
Richard J. Kovacs, MD, MACC, Chief Medical Officer
Mindy J. Saraco, MHA, Director, Clinical Policy and Guidelines
Grace D. Ronan, Senior Production and Operations Manager, Clinical Policy Publications
Leah Patterson, Project Manager, Clinical Content Development

American Heart Association/American College of Cardiology

Thomas S.D. Getchius, National Senior Director, Guidelines
Abdul R. Abdullah, MD, Director, Guideline Science and Methodology
Shae Martinez, MLS, Reference Consultant, Medical Librarian

American Heart Association

Joseph C. Wu, PhD, FAHA, President
Nancy Brown, Chief Executive Officer
Mariell Jessup, MD, FAHA, Chief Science and Medical Officer
Nicole Aiello Sapio, EdD, Executive Vice President, Office of Science Strategies and Operations
Radhika Rajgopal Singh, PhD, Senior Vice President, Office of Science and Medicine
Prashant Nedungadi, BPharm, PhD, Vice President, Science and Medicine, Clinical Guidelines
Anne Leonard, MPH, BSN, RN, FAHA, National Senior Director, Science and Medicine
Jody Hundley, Senior Production and Operations Manager, Scientific Publications, Office of Science Operations

*AMSSM representative.

†HRS representative.

‡ACC/AHA Joint Committee on Performance Measures representative.

*Former Joint Committee on Clinical Practice Guidelines member; current member during the writing effort.

ARTICLE INFORMATION

This document was approved by the American College of Cardiology Clinical Policy Approval Committee and the American Heart Association Science Advisory and Coordinating Committee in January 2024, and the American College of Cardiology Science and Quality Committee and the American Heart Association Executive Committee in February 2024.

Supplemental materials are available with this article at <https://www.ahajournals.org/doi/suppl/10.1161/CIR.0000000000001250>

This article has been copublished in the *Journal of the American College of Cardiology*.

Copies: This document is available on the websites of the American Heart Association (professional.heart.org) and the American College of Cardiology (www.acc.org). A copy of the document is also available at <https://professional.heart.org/statements> by selecting the "Guidelines & Statements" button. To purchase additional reprints, call 215-356-2721 or email Meredith.Edelman@wolterskluwer.com.

The expert peer review of AHA-commissioned documents (eg, scientific statements, clinical practice guidelines, systematic reviews) is conducted by the AHA Office of Science Operations. For more on AHA statements and guidelines development, visit <https://professional.heart.org/statements>. Select the "Guidelines & Statements" drop-down menu near the top of the webpage, then click "Publication Development."

Permissions: Multiple copies, modification, alteration, enhancement, and distribution of this document are not permitted without the express permission of the American Heart Association. Instructions for obtaining permission are located at <https://www.heart.org/permissions>. A link to the "Copyright Permissions Request Form" appears in the second paragraph (<https://www.heart.org/en/about-us/statements-and-policies/copyright-request-form>).

REFERENCES

PREAMBLE

1. Committee on Standards for Developing Trustworthy Clinical Practice Guidelines, Institute of Medicine (US). Clinical Practice Guidelines We Can Trust. National Academies Press; 2011.
2. Committee on Standards for Systematic Reviews of Comparative Effectiveness Research, Institute of Medicine (US). Finding What Works in Health Care: Standards for Systematic Reviews. National Academies Press; 2011.
3. Anderson JL, Heidenreich PA, Barnett PG, et al. ACC/AHA statement on cost/value methodology in clinical practice guidelines and performance measures: a report of the American College of Cardiology/American Heart Association Task Force on Performance Measures and Task Force on Practice Guidelines. *Circulation*. 2014;129:2329–2345.
4. ACCF/AHA Task Force on Practice Guidelines. Methodology Manual and Policies From the ACCF/AHA Task Force on Practice Guidelines. American College of Cardiology and American Heart Association. 2010. Accessed September 23, 2023. <https://www.acc.org/Guidelines/About-Guidelines-and-Clinical-Documents/Methodology> and https://professional.heart.org/-/media/phd-files/guidelines-and-statements/methodology_manual_and_policies_ucm_319826.pdf.
5. Halperin JL, Levine GN, Al-Khatib SM, et al. Further evolution of the ACC/AHA clinical practice guideline recommendation classification system: a report of the American College of Cardiology/American Heart Association Task Force on Clinical Practice Guidelines. *Circulation*. 2016;133:1426–1428.
6. Arnett DK, Goodman RA, Halperin JL, et al. AHA/ACC/HHS strategies to enhance application of clinical practice guidelines in patients with cardiovascular disease and comorbid conditions: from the American Heart Association, American College of Cardiology, and US Department of Health and Human Services. *Circulation*. 2014;130:1662–1667.
7. Levine GN, O'Gara PT, Beckman JA, et al. Recent innovations, modifications, and evolution of ACC/AHA clinical practice guidelines: an update for our constituencies: a report of the American College of Cardiology/American Heart Association Task Force on Clinical Practice Guidelines. *Circulation*. 2019;139:e879–e886.

1.1. Methodology and Evidence Review

1. Animal Studies-Standard-PubMed. In: CADTH Search Filters Database. Ottawa: CADTH; 2022. Accessed September 14, 2022. <https://searchfilters.cadth.ca/link/54>.

2. Guidelines-Broad-PubMed. In: CADTH Search Filters Database. Ottawa: CADTH; 2022. Accessed September 14, 2022. <https://searchfilters.cadth.ca/link/75>.
3. Guidelines-Standard-PubMed. In: CADTH Search Filters Database. Ottawa: CADTH; 2022. Accessed September 14, 2022. <https://searchfilters.cadth.ca/link/77>.
4. RCT/ CCT-PubMed. In: CADTH Search Filters Database. Ottawa: CADTH; 2022. Accessed September 14, 2022. <https://searchfilters.cadth.ca/link/108>.
5. SR/ MA/ HTA/ ITC-PubMed. In: CADTH Search Filters Database. Ottawa: CADTH; 2022. Accessed September 14, 2022. <https://searchfilters.cadth.ca/link/99>.
6. Donahue KE, Gartlehner G, Schulman ER, et al. Drug Therapy for Early Rheumatoid Arthritis: A Systematic Review Update [Internet]. (Comparative Effectiveness Review, No. 211.) Appendix A, Search Strings. Agency for Healthcare Research and Quality (US); 2018. Accessed September 14, 2022. <https://www.ncbi.nlm.nih.gov/books/NBK524945/>.

1.4. Scope of the Guideline

1. Gersh BJ, Maron BJ, Bonow RO, et al. 2011 ACCF/AHA guideline for the diagnosis and treatment of hypertrophic cardiomyopathy: a report of the American College of Cardiology Foundation/American Heart Association Task Force on Practice Guidelines. *Circulation*. 2011;124:e783–e831.
2. Elliott PM, Anastasakis A, Borger MA, et al. 2014 ESC guidelines on diagnosis and management of hypertrophic cardiomyopathy: the Task Force for the Diagnosis and Management of Hypertrophic Cardiomyopathy of the European Society of Cardiology (ESC). *Eur Heart J*. 2014;35:2733–2779.
3. Ommen SR, Mital S, Burke MA, et al. 2020 AHA/ACC guideline for the diagnosis and treatment of patients with hypertrophic cardiomyopathy: a report of the American College of Cardiology/American Heart Association Joint Committee on Clinical Practice Guidelines. *Circulation*. 2020;142:e558–e631.
4. January CT, Wann LS, Alpert JS, et al. 2014 AHA/ACC/HRS guideline for the management of patients with atrial fibrillation: a report of the American College of Cardiology/American Heart Association Task Force on Practice Guidelines and the Heart Rhythm Society. *Circulation*. 2014;130:e199–e267.
5. January CT, Wann LS, Calkins H, et al. 2019 AHA/ACC/HRS focused update of the 2014 AHA/ACC/HRS guideline for the management of patients with atrial fibrillation: a report of the American College of Cardiology/American Heart Association Task Force on Clinical Practice Guidelines and the Heart Rhythm Society. *Circulation*. 2019;140:e125–e151.
6. Joglar JA, Chung MK, et al. 2023 ACC/AHA/ACCP/HRS guideline for the diagnosis and management of atrial fibrillation: a report of the American College of Cardiology/American Heart Association Joint Committee on Clinical Practice Guidelines. *Circulation*. 2024;149:e1–e156.
7. Yancy CW, Jessup M, Bozkurt B, et al. 2013 ACCF/AHA guideline for the management of heart failure: a report of the American College of Cardiology Foundation/American Heart Association Task Force on Practice Guidelines. *Circulation*. 2013;128:e240–e327.
8. Yancy CW, Jessup M, Bozkurt B, et al. 2016 ACC/AHA/HFSA focused update on new pharmacological therapy for heart failure: an update of the 2013 ACCF/AHA guideline for the management of heart failure: a report of the American College of Cardiology/American Heart Association Task Force on Clinical Practice Guidelines and the Heart Failure Society of America. *Circulation*. 2016;134:e282–e293.
9. Heidenreich PA, Bozkurt B, Aguilar D, et al. 2022 AHA/ACC/HFSA guideline for the management of heart failure: a report of the American College of Cardiology/American Heart Association Joint Committee on Clinical Practice Guidelines. *Circulation*. 2022;145:e895–e1032.
10. Arnett DK, Blumenthal RS, Albert MA, et al. 2019 ACC/AHA guideline on the primary prevention of cardiovascular disease: a report of the American College of Cardiology/American Heart Association Task Force on Clinical Practice Guidelines. *Circulation*. 2019;140:e596–e646.
11. Jensen MD, Ryan DH, Apovian CM, et al. 2013 AHA/ACC/TOS guideline for the management of overweight and obesity in adults: a report of the American College of Cardiology/American Heart Association Task Force on Practice Guidelines and The Obesity Society. *Circulation*. 2014;129(suppl 2):s102–s138.
12. Epstein AE, Dimarco JP, Ellenbogen KA, et al. 2012 ACCF/AHA/HRS focused update incorporated into the ACCF/AHA/HRS 2008 guidelines for device-based therapy of cardiac rhythm abnormalities: A report of the American College of Cardiology Foundation/American Heart Association Task Force on Practice Guidelines and the Heart Rhythm Society. *Circulation*. 2013;127:e283–e352.

13. Al-Khatib SM, Stevenson WG, Ackerman MJ, et al. 2017 AHA/ACC/HRS guideline for management of patients with ventricular arrhythmias and the prevention of sudden cardiac death: a report of the American College of Cardiology/American Heart Association Task Force on Clinical Practice Guidelines and the Heart Rhythm Society. *Circulation*. 2018;138:e272–e391.
14. Kusumoto FM, Schoenfeld MH, Barrett C, et al. 2018 ACC/AHA/HRS guideline on the evaluation and management of patients with bradycardia and cardiac conduction delay: a report of the American College of Cardiology/American Heart Association Task Force on Clinical Practice Guidelines and the Heart Rhythm Society. *Circulation*. 2019;140:e382–e482.
15. Mosca L, Benjamin EJ, Berra K, et al. Effectiveness-based guidelines for the prevention of cardiovascular disease in women-2011 update: a guideline from the American Heart Association. *Circulation*. 2011;123:1243–1262.
16. Smith SC Jr, Benjamin EJ, Bonow RO, et al. AHA/ACCF secondary prevention and risk reduction therapy for patients with coronary and other atherosclerotic vascular disease: 2011 update: a guideline from the American Heart Association and American College of Cardiology Foundation. *Circulation*. 2011;124:2458–2473.
17. Greenland P, Alpert JS, Beller GA, et al. 2010 ACCF/AHA guideline for assessment of cardiovascular risk in asymptomatic adults: a report of the American College of Cardiology Foundation/American Heart Association Task Force on Practice Guidelines. *Circulation*. 2010;122:e584–e636.
18. Jones DW, Hall JE. Seventh report of the Joint National Committee on Prevention, Detection, Evaluation, and Treatment of High Blood Pressure and evidence from new hypertension trials. *Hypertension*. 2004;43:1–3.
19. Nishimura RA, O'Gara PT, Bavaria JE, et al. 2019 AATS/ACC/AHA/SCAI/STS expert consensus systems of care document: a proposal to optimize care for patients with valvular heart disease: a joint report of the American Association for Thoracic Surgery, American College of Cardiology, American Society of Echocardiography, Society for Cardiovascular Angiography and Interventions, and Society of Thoracic Surgeons. *J Am Coll Cardiol*. 2019;73:2609–2635.

2.1. Prevalence

1. Burns J, Jean-Pierre P. Disparities in the diagnosis of hypertrophic obstructive cardiomyopathy: a narrative review of current literature. *Cardiol Res Pract*. 2018;2018:3750879.
2. Semsarian C, Ingles J, Maron MS, et al. New perspectives on the prevalence of hypertrophic cardiomyopathy. *J Am Coll Cardiol*. 2015;65:1249–1254.
3. Maron MS, Hellawell JL, Lucove JC, et al. Occurrence of clinically diagnosed hypertrophic cardiomyopathy in the United States. *Am J Cardiol*. 2016;117:1651–1654.
4. Eberly LA, Day SM, Ashley EA, et al. Association of race with disease expression and clinical outcomes among patients with hypertrophic cardiomyopathy. *JAMA Cardiol*. 2020;5:83–91.

2.2. Nomenclature and Differential Diagnosis

1. Maron BJ, Desai MY, Nishimura RA, et al. Diagnosis and evaluation of hypertrophic cardiomyopathy: JACC state-of-the-art review. *J Am Coll Cardiol*. 2022;79:372–389.
2. Maron BJ, Ommen SR, Semsarian C, et al. Hypertrophic cardiomyopathy: present and future, with translation into contemporary cardiovascular medicine. *J Am Coll Cardiol*. 2014;64:83–99.
3. Maron BJ. Clinical course and management of hypertrophic cardiomyopathy. *N Engl J Med*. 2018;379:655–668.
4. Maron BJ, Rowin EJ, Casey SA, et al. How hypertrophic cardiomyopathy became a contemporary treatable genetic disease with low mortality: shaped by 50 years of clinical research and practice. *JAMA Cardiol*. 2016;1:98–105.
5. Maron BJ, Rowin EJ, Casey SA, et al. Hypertrophic cardiomyopathy in adulthood associated with low cardiovascular mortality with contemporary management strategies. *J Am Coll Cardiol*. 2015;65:1915–1928.
6. Keegan MT, Sinak LJ, Nichols DA, et al. Dynamic left ventricular outflow tract obstruction in acute coronary syndromes. *Mayo Clin Proc*. 2000;75:216–217.
7. Sherrill MV, Riedy K, Rosenzweig B, et al. Distinctive hypertrophic cardiomyopathy anatomy and obstructive physiology in patients admitted with Takotsubo Syndrome. *Am J Cardiol*. 2020;125:1700–1709.

2.3. Definition, Clinical Diagnosis, and Phenotype

1. Geske JB, Ommen SR, Gersh BJ. Hypertrophic cardiomyopathy: clinical update. *J Am Coll Cardiol HF*. 2018;6:364–375.

2. Marian AJ, Braunwald E. Hypertrophic cardiomyopathy: genetics, pathogenesis, clinical manifestations, diagnosis, and therapy. *Circ Res*. 2017;121:749–770.
3. Maron BJ, Ommen SR, Semsarian C, et al. Hypertrophic cardiomyopathy: present and future, with translation into contemporary cardiovascular medicine. *J Am Coll Cardiol*. 2014;64:83–99.
4. Maron BJ. Clinical course and management of hypertrophic cardiomyopathy. *N Engl J Med*. 2018;379:655–668.

2.4. Etiology

1. Burke MA, Cook SA, Seidman JG, et al. Clinical and mechanistic insights into the genetics of cardiomyopathy. *J Am Coll Cardiol*. 2016;68:2871–2886.
2. Ingles J, Burns C, Bagnall RD, et al. Nonfamilial hypertrophic cardiomyopathy: prevalence, natural history, and clinical implications. *Circ Cardiovasc Genet*. 2017;10:e001620.
3. Tadros R, Francis C, Xu X, et al. Shared genetic pathways contribute to risk of hypertrophic and dilated cardiomyopathies with opposite directions of effect. *Nat Genet*. 2021;53:128–134.
4. Ho CY, Day SM, Ashley EA, et al. Genotype and lifetime burden of disease in hypertrophic cardiomyopathy: insights from the Sarcomeric Human Cardiomyopathy Registry (SHaRE). *Circulation*. 2018;138:1387–1398.

2.5. Natural History and Clinical Course

1. Ho CY, Day SM, Ashley EA, et al. Genotype and lifetime burden of disease in hypertrophic cardiomyopathy: insights from the Sarcomeric Human Cardiomyopathy Registry (SHaRE). *Circulation*. 2018;138:1387–1398.
2. Maron BJ, Rowin EJ, Casey SA, et al. How hypertrophic cardiomyopathy became a contemporary treatable genetic disease with low mortality: shaped by 50 years of clinical research and practice. *JAMA Cardiol*. 2016;1:98–105.
3. Maron BJ. Clinical course and management of hypertrophic cardiomyopathy. *N Engl J Med*. 2018;379:655–668.
4. Lopes LR, Losi MA, Sheikh N, et al. Association between common cardiovascular risk factors and clinical phenotype in patients with hypertrophic cardiomyopathy from the European Society of Cardiology (ESC) EurObservational Research Programme (EORP) Cardiomyopathy/Myocarditis Registry. *Eur Heart J Qual Care Clin Outcomes*. 2022;9:42–53.

3.1. Left Ventricular Outflow Tract Obstruction

1. Maron MS, Olivetto I, Zenovich AG, et al. Hypertrophic cardiomyopathy is predominantly a disease of left ventricular outflow tract obstruction. *Circulation*. 2006;114:2232–2239.
2. Geske JB, Sorajja P, Ommen SR, et al. Variability of left ventricular outflow tract gradient during cardiac catheterization in patients with hypertrophic cardiomyopathy. *J Am Coll Cardiol Interv*. 2011;4:704–709.
3. Adams JC, Bois JP, Masaki M, et al. Postprandial hemodynamics in hypertrophic cardiomyopathy. *Echocardiography*. 2015;32:1614–1620.
4. Jain R, Osranek M, Jan MF, et al. Marked respiratory-related fluctuations in left ventricular outflow tract gradients in hypertrophic obstructive cardiomyopathy: an observational study. *Eur Heart J Cardiovasc Imaging*. 2018;19:1126–1133.
5. Ayoub C, Geske JB, Larsen CM, et al. Comparison of Valsalva maneuver, amyl nitrite, and exercise echocardiography to demonstrate latent left ventricular outflow obstruction in hypertrophic cardiomyopathy. *Am J Cardiol*. 2017;120:2265–2271.
6. Nistri S, Olivetto I, Maron MS, et al. Timing and significance of exercise-induced left ventricular outflow tract pressure gradients in hypertrophic cardiomyopathy. *Am J Cardiol*. 2010;106:1301–1306.
7. Reant P, Dufour M, Peyrou J, et al. Upright treadmill vs. semi-supine bicycle exercise echocardiography to provoke obstruction in symptomatic hypertrophic cardiomyopathy: a pilot study. *Eur Heart J Cardiovasc Imaging*. 2018;19:31–38.
8. Joshi S, Patel UK, Yao S-S, et al. Standing and exercise Doppler echocardiography in obstructive hypertrophic cardiomyopathy: the range of gradients with upright activity. *J Am Soc Echocardiogr*. 2011;24:75–82.
9. Feiner E, Arabadjian M, Winson G, et al. Post-prandial upright exercise echocardiography in hypertrophic cardiomyopathy. *J Am Coll Cardiol*. 2013;61:2487–2488.
10. Pellikka PA, Oh JK, Bailey KR, et al. Dynamic intraventricular obstruction during dobutamine stress echocardiography. A new observation. *Circulation*. 1992;86:1429–1432.
11. Elesber A, Nishimura RA, Rihal CS, et al. Utility of isoproterenol to provoke outflow tract gradients in patients with hypertrophic cardiomyopathy. *Am J Cardiol*. 2008;101:516–520.

3.2. Diastolic Dysfunction

- Paulus WJ, Lorell BH, Craig WE, et al. Comparison of the effects of nitroprusside and nifedipine on diastolic properties in patients with hypertrophic cardiomyopathy: altered left ventricular loading or improved muscle inactivation? *J Am Coll Cardiol*. 1983;2:879–886.
- Soullier C, Obert P, Doucende G, et al. Exercise response in hypertrophic cardiomyopathy: blunted left ventricular deformational and twisting reserve with altered systolic-diastolic coupling. *Circ Cardiovasc Imaging*. 2012;5:324–332.
- Villemain O, Correia M, Mousseaux E, et al. Myocardial stiffness evaluation using noninvasive shear wave imaging in healthy and hypertrophic cardiomyopathic adults. *J Am Coll Cardiol Img*. 2019;12:1135–1145.
- Ho CY, Carlsen C, Thune JJ, et al. Echocardiographic strain imaging to assess early and late consequences of sarcomere mutations in hypertrophic cardiomyopathy. *Circ Cardiovasc Genet*. 2009;2:314–321.
- Dass S, Cochlin LE, Suttie JJ, et al. Exacerbation of cardiac energetic impairment during exercise in hypertrophic cardiomyopathy: a potential mechanism for diastolic dysfunction. *Eur Heart J*. 2015;36:1547–1554.
- Desai MY, Bhonsale A, Patel P, et al. Exercise echocardiography in asymptomatic HCM: exercise capacity, and not LV outflow tract gradient predicts long-term outcomes. *J Am Coll Cardiol Img*. 2014;7:26–36.

3.3. Mitral Regurgitation

- Maron MS, Olivetto I, Harrigan C, et al. Mitral valve abnormalities identified by cardiovascular magnetic resonance represent a primary phenotypic expression of hypertrophic cardiomyopathy. *Circulation*. 2011;124:40–47.
- Groarke JD, Galazka PZ, Cirino AL, et al. Intrinsic mitral valve alterations in hypertrophic cardiomyopathy sarcomere mutation carriers. *Eur Heart J Cardiovasc Imaging*. 2018;19:1109–1116.
- Sherrid MV, Balam S, Kim B, et al. The mitral valve in obstructive hypertrophic cardiomyopathy: a test in context. *J Am Coll Cardiol*. 2016;67:1846–1858.
- Hang D, Schaff HV, Nishimura RA, et al. Accuracy of jet direction on Doppler echocardiography in identifying the etiology of mitral regurgitation in obstructive hypertrophic cardiomyopathy. *J Am Soc Echocardiogr*. 2019;32:333–340.
- Hodges K, Rivas CG, Aguilera J, et al. Surgical management of left ventricular outflow tract obstruction in a specialized hypertrophic obstructive cardiomyopathy center. *J Thorac Cardiovasc Surg*. 2019;157:2289–2299.
- Hong JH, Schaff HV, Nishimura RA, et al. Mitral regurgitation in patients with hypertrophic obstructive cardiomyopathy: implications for concomitant valve procedures. *J Am Coll Cardiol*. 2016;68:1497–1504.

3.4. Myocardial Ischemia

- Cannon RO III, Rosing DR, Maron BJ, et al. Myocardial ischemia in patients with hypertrophic cardiomyopathy: contribution of inadequate vasodilator reserve and elevated left ventricular filling pressures. *Circulation*. 1985;71:234–243.
- Maron BJ, Wolfson JK, Epstein SE, et al. Intramural ("small vessel") coronary artery disease in hypertrophic cardiomyopathy. *J Am Coll Cardiol*. 1986;8:545–557.
- Karamitsos TD, Dass S, Suttie J, et al. Blunted myocardial oxygenation response during vasodilator stress in patients with hypertrophic cardiomyopathy. *J Am Coll Cardiol*. 2013;61:1169–1176.
- Raphael CE, Cooper R, Parker KH, et al. Mechanisms of myocardial ischemia in hypertrophic cardiomyopathy: insights from wave intensity analysis and magnetic resonance. *J Am Coll Cardiol*. 2016;68:1651–1660.
- Sorajja P, Ommen SR, Nishimura RA, et al. Adverse prognosis of patients with hypertrophic cardiomyopathy who have epicardial coronary artery disease. *Circulation*. 2003;108:2342–2348.
- Rowin EJ, Maron BJ, Haas TS, et al. Hypertrophic cardiomyopathy with left ventricular apical aneurysm: implications for risk stratification and management. *J Am Coll Cardiol*. 2017;69:761–773.
- Binder J, Attenhofer Jost CH, Klarich KW, et al. Apical hypertrophic cardiomyopathy: prevalence and correlates of apical outpouching. *J Am Soc Echocardiogr*. 2011;24:775–781.
- Hostiuc S, Rusu MC, Hostiuc M, et al. Cardiovascular consequences of myocardial bridging: a meta-analysis and meta-regression. *Sci Rep*. 2017;7:14644.
- Sharzehe M, Chang Y, Song JP, et al. Hemodynamic effects of myocardial bridging in patients with hypertrophic cardiomyopathy. *Am J Physiol Heart Circ Physiol*. 2019;317:H1282–H1291.
- Tian T, Wang YL, Wang JZ, et al. Myocardial bridging as a common phenotype of hypertrophic cardiomyopathy has no effect on prognosis. *Am J Med Sci*. 2014;347:429–433.

- Yetman AT, McCrindle BW, MacDonald C, et al. Myocardial bridging in children with hypertrophic cardiomyopathy—a risk factor for sudden death. *N Engl J Med*. 1998;339:1201–1209.
- Zhai SS, Fan CM, An SY, et al. Clinical outcomes of myocardial bridging versus no myocardial bridging in patients with apical hypertrophic cardiomyopathy. *Cardiology*. 2018;139:161–168.

3.5. Autonomic Dysfunction

- Patel V, Critoph CH, Finlay MC, et al. Heart rate recovery in patients with hypertrophic cardiomyopathy. *Am J Cardiol*. 2014;113:1011–1017.
- Frenneaux MP, Counihan RJ, Caforio AL, et al. Abnormal blood pressure response during exercise in hypertrophic cardiomyopathy. *Circulation*. 1990;82:1995–2002.
- Sadoul N, Prasad K, Elliott PM, et al. Prospective prognostic assessment of blood pressure response during exercise in patients with hypertrophic cardiomyopathy. *Circulation*. 1997;96:2987–2991.
- Olivetto I, Maron BJ, Monteregegi A, et al. Prognostic value of systemic blood pressure response during exercise in a community-based patient population with hypertrophic cardiomyopathy. *J Am Coll Cardiol*. 1999;33:2044–2051.

4. Shared Decision-Making

- Agency for Healthcare Research and Quality. Strategy 6I: Shared Decisionmaking. The CAHPS Ambulatory Care Improvement Guide: Practical Strategies for Improving Patient Experience. 2017. Accessed April 29, 2020. <https://www.ahrq.gov/cahps/quality-improvement/improvement-guide/6-strategies-for-improving-communication/strategy6i-shared-decisionmaking.html>.
- Greenfield S, Kaplan SH, Ware JE Jr, et al. Patients' participation in medical care: effects on blood sugar control and quality of life in diabetes. *J Gen Intern Med*. 1988;3:448–457.
- Greenfield S, Kaplan S, Ware JE Jr. Expanding patient involvement in care. Effects on patient outcomes. *Ann Intern Med*. 1985;102:520–528.
- Kaplan SH, Greenfield S, Ware JE Jr. Assessing the effects of physician-patient interactions on the outcomes of chronic disease. *Med Care*. 1989;27:S110–127.
- Guadagnoli E, Ward P. Patient participation in decision-making. *Soc Sci Med*. 1998;47:329–339.
- Legare F, Adekpedjou R, Stacey D, et al. Interventions for increasing the use of shared decision making by healthcare professionals. *Cochrane Database Syst Rev*. 2018;7:CD006732.

5. Multidisciplinary HCM Centers

- Kim LK, Swaminathan RV, Looser P, et al. Hospital volume outcomes after septal myectomy and alcohol septal ablation for treatment of obstructive hypertrophic cardiomyopathy: US nationwide inpatient database, 2003–2011. *JAMA Cardiol*. 2016;1:324–332.
- Panaich SS, Badheka AO, Chothani A, et al. Results of ventricular septal myectomy and hypertrophic cardiomyopathy (from Nationwide Inpatient Sample [1998–2010]). *Am J Cardiol*. 2014;114:1390–1395.
- Sorajja P, Ommen SR, Holmes DR Jr, et al. Survival after alcohol septal ablation for obstructive hypertrophic cardiomyopathy. *Circulation*. 2012;126:2374–2380.
- Maron BJ, Nishimura RA, Maron MS. Shared decision-making in HCM. *Nat Rev Cardiol*. 2017;14:125–126.
- Chambers JB, Prendergast B, lung B, et al. Standards defining a "heart valve centre": ESC Working Group on Valvular Heart Disease and European Association for Cardiothoracic Surgery Viewpoint. *Eur Heart J*. 2017;38:2177–2183.
- Semsarian C, Ingles J, Maron MS, et al. New perspectives on the prevalence of hypertrophic cardiomyopathy. *J Am Coll Cardiol*. 2015;65:1249–1254.
- Maron BJ, Ommen SR, Semsarian C, et al. Hypertrophic cardiomyopathy: present and future, with translation into contemporary cardiovascular medicine. *J Am Coll Cardiol*. 2014;64:83–99.
- Ommen SR, Maron BJ, Olivetto I, et al. Long-term effects of surgical septal myectomy on survival in patients with obstructive hypertrophic cardiomyopathy. *J Am Coll Cardiol*. 2005;46:470–476.
- Desai MY, Bhonsale A, Smedira NG, et al. Predictors of long-term outcomes in symptomatic hypertrophic obstructive cardiomyopathy patients undergoing surgical relief of left ventricular outflow tract obstruction. *Circulation*. 2013;128:209–216.
- Lim K-K, Maron BJ, Knight BP. Successful catheter ablation of hemodynamically unstable monomorphic ventricular tachycardia in a patient with hypertrophic cardiomyopathy and apical aneurysm. *J Cardiovasc Electrophysiol*. 2009;20:445–447.
- Dukkipati SR, d'Avila A, Soejima K, et al. Long-term outcomes of combined epicardial and endocardial ablation of monomorphic ventricular tachycardia

- related to hypertrophic cardiomyopathy. *Circ Arrhythm Electrophysiol*. 2011;4:185–194.
12. Rowin EJ, Maron BJ, Abt P, et al. Impact of advanced therapies for improving survival to heart transplant in patients with hypertrophic cardiomyopathy. *Am J Cardiol*. 2018;121:986–996.
 13. Pasqualucci D, Fornaro A, Castelli G, et al. Clinical spectrum, therapeutic options, and outcome of advanced heart failure in hypertrophic cardiomyopathy. *Circ Heart Fail*. 2015;8:1014–1021.
 14. Garmany R, Bos JM, Ommen SR, et al. Clinical course of patients with hypertrophic cardiomyopathy away from tertiary referral care. *ESC Heart Fail*. 2023;10:1919–1927.
 15. Nishimura RA, O'Gara PT, Bavaria JE, et al. 2019 AATS/ACC/AHA/SCAI/STS expert consensus systems of care document: a proposal to optimize care for patients with valvular heart disease: a joint report of the American Association for Thoracic Surgery, American College of Cardiology, American Society of Echocardiography, Society for Cardiovascular Angiography and Interventions, and Society of Thoracic Surgeons. *J Am Coll Cardiol*. 2019;73:2609–2635.
 16. Polanco AR, D'Angelo A, Shea N, et al. Impact of septal myectomy volume on mitral-valve replacement rate in hypertrophic cardiomyopathy patients. *Cardiology*. 2020;145:161–167.
 17. Holst KA, Hanson KT, Ommen SR, et al. Septal myectomy in hypertrophic cardiomyopathy: national outcomes of concomitant mitral surgery. *Mayo Clin Proc*. 2019;94:66–73.
- ### 6.1. Clinical Diagnosis
1. Maron BJ, Maron MS, Semsarian C. Genetics of hypertrophic cardiomyopathy after 20 years: clinical perspectives. *J Am Coll Cardiol*. 2012;60:705–715.
 2. Ingles J, Yeates L, Semsarian C. The emerging role of the cardiac genetic counselor. *Heart Rhythm*. 2011;8:1958–1962.
 3. Ahmad F, McNally EM, Ackerman MJ, et al. Establishment of specialized clinical cardiovascular genetics programs: recognizing the need and meeting standards: a scientific statement from the American Heart Association. *Circ Genom Precis Med*. 2019;12:e000054.
 4. van Velzen HG, Schinkel AFL, Baart SJ, et al. Outcomes of contemporary family screening in hypertrophic cardiomyopathy. *Circ Genom Precis Med*. 2018;11:e001896.
 5. Ranthe MF, Carstensen L, Oyen N, et al. Risk of cardiomyopathy in younger persons with a family history of death from cardiomyopathy: a nationwide family study in a cohort of 3.9 million persons. *Circulation*. 2015;132:1013–1019.
 6. Lafreniere-Roula M, Bolkier Y, Zahavich L, et al. Family screening for hypertrophic cardiomyopathy: is it time to change practice guidelines? *Eur Heart J*. 2019;40:3672–3681.
- ### 6.2. Echocardiography
1. Adabag AS, Kuskowski MA, Maron BJ. Determinants for clinical diagnosis of hypertrophic cardiomyopathy. *Am J Cardiol*. 2006;98:1507–1511.
 2. Afonso LC, Bernal J, Bax JJ, et al. Echocardiography in hypertrophic cardiomyopathy: the role of conventional and emerging technologies. *J Am Coll Cardiol Img*. 2008;1:787–800.
 3. Klues HG, Schiffrers A, Maron BJ. Phenotypic spectrum and patterns of left ventricular hypertrophy in hypertrophic cardiomyopathy: morphologic observations and significance as assessed by two-dimensional echocardiography in 600 patients. *J Am Coll Cardiol*. 1995;26:1699–1708.
 4. Wigle ED, Sasson Z, Henderson MA, et al. Hypertrophic cardiomyopathy. The importance of the site and the extent of hypertrophy. A review. *Prog Cardiovasc Dis*. 1985;28:1–83.
 5. Shapiro LM, McKenna WJ. Distribution of left ventricular hypertrophy in hypertrophic cardiomyopathy: a two-dimensional echocardiographic study. *J Am Coll Cardiol*. 1983;2:437–444.
 6. Nagueh SF, Bierig SM, Budoff MJ, et al. American Society of Echocardiography clinical recommendations for multimodality cardiovascular imaging of patients with hypertrophic cardiomyopathy. *J Am Soc Echocardiogr*. 2011;24:473–498.
 7. Melacini P, Basso C, Angelini A, et al. Clinicopathological profiles of progressive heart failure in hypertrophic cardiomyopathy. *Eur Heart J*. 2010;31:2111–2123.
 8. Thaman R, Gimeno JR, Murphy RT, et al. Prevalence and clinical significance of systolic impairment in hypertrophic cardiomyopathy. *Heart*. 2005;91:920–925.
 9. Harris KM, Spirito P, Maron MS, et al. Prevalence, clinical profile, and significance of left ventricular remodeling in the end-stage phase of hypertrophic cardiomyopathy. *Circulation*. 2006;114:216–225.
 10. Olivetto I, Cecchi F, Poggesi C, et al. Patterns of disease progression in hypertrophic cardiomyopathy: an individualized approach to clinical staging. *Circ Heart Fail*. 2012;5:535–546.
 11. Todiere G, Aquaro GD, Piaggi P, et al. Progression of myocardial fibrosis assessed with cardiac magnetic resonance in hypertrophic cardiomyopathy. *J Am Coll Cardiol*. 2012;60:922–929.
 12. Norrish G, Ding T, Field E, et al. A validation study of the European Society of Cardiology guidelines for risk stratification of sudden cardiac death in childhood hypertrophic cardiomyopathy. *Europace*. 2019;21:1559–1565.
 13. Balaji S, DiLorenzo MP, Fish FA, et al. Risk factors for lethal arrhythmic events in children and adolescents with hypertrophic cardiomyopathy and an implantable defibrillator: an international multicenter study. *Heart Rhythm*. 2019;16:1462–1467.
 14. Douglas PS, Garcia MJ, Haines DE, et al. ACCF/AHA/ASNC/HFSA/HRS/SCAI/SCCM/SCCT/SCMR 2011 appropriate use criteria for echocardiography: a report of the American College of Cardiology Foundation Appropriate Use Criteria Task Force, American Society of Echocardiography, American Heart Association, American Society of Nuclear Cardiology, Heart Failure Society of America, Heart Rhythm Society, Society for Cardiovascular Angiography and Interventions, Society of Critical Care Medicine, Society of Cardiovascular Computed Tomography, and Society for Cardiovascular Magnetic Resonance. *J Am Coll Cardiol*. 2011;57:1126–1166.
 15. Maron MS, Olivetto I, Betocchi S, et al. Effect of left ventricular outflow tract obstruction on clinical outcome in hypertrophic cardiomyopathy. *N Engl J Med*. 2003;348:295–303.
 16. Woo A, Williams WG, Choi R, et al. Clinical and echocardiographic determinants of long-term survival after surgical myectomy in obstructive hypertrophic cardiomyopathy. *Circulation*. 2005;111:2033–2041.
 17. Geske JB, Sorajja P, Nishimura RA, et al. Evaluation of left ventricular filling pressures by Doppler echocardiography in patients with hypertrophic cardiomyopathy: correlation with direct left atrial pressure measurement at cardiac catheterization. *Circulation*. 2007;116:2702–2708.
 18. Kumar S, Van Ness G, Bender A, et al. Standardized goal-directed Valsalva maneuver for assessment of inducible left ventricular outflow tract obstruction in hypertrophic cardiomyopathy. *J Am Soc Echocardiogr*. 2018;31:791–798.
 19. Marwick TH, Nakatani S, Haluska B, et al. Provocation of latent left ventricular outflow tract gradients with amyl nitrite and exercise in hypertrophic cardiomyopathy. *Am J Cardiol*. 1995;75:805–809.
 20. Joshi S, Patel UK, Yao S-S, et al. Standing and exercise Doppler echocardiography in obstructive hypertrophic cardiomyopathy: the range of gradients with upright activity. *J Am Soc Echocardiogr*. 2011;24:75–82.
 21. Maron MS, Olivetto I, Zenovich AG, et al. Hypertrophic cardiomyopathy is predominantly a disease of left ventricular outflow tract obstruction. *Circulation*. 2006;114:2232–2239.
 22. Ayoub C, Geske JB, Larsen CM, et al. Comparison of Valsalva maneuver, amyl nitrite, and exercise echocardiography to demonstrate latent left ventricular outflow obstruction in hypertrophic cardiomyopathy. *Am J Cardiol*. 2017;120:2265–2271.
 23. Jensen MK, Havndrup O, Pecini R, et al. Comparison of Valsalva manoeuvre and exercise in echocardiographic evaluation of left ventricular outflow tract obstruction in hypertrophic cardiomyopathy. *Eur J Echocardiogr*. 2010;11:763–769.
 24. Reant P, Dufour M, Peyrou J, et al. Upright treadmill vs. semi-supine bicycle exercise echocardiography to provoke obstruction in symptomatic hypertrophic cardiomyopathy: a pilot study. *Eur Heart J Cardiovasc Imaging*. 2018;19:31–38.
 25. Shah JS, Esteban MTT, Thaman R, et al. Prevalence of exercise-induced left ventricular outflow tract obstruction in symptomatic patients with non-obstructive hypertrophic cardiomyopathy. *Heart*. 2008;94:1288–1294.
 26. Grigg LE, Wigle ED, Williams WG, et al. Transesophageal Doppler echocardiography in obstructive hypertrophic cardiomyopathy: clarification of pathophysiology and importance in intraoperative decision making. *J Am Coll Cardiol*. 1992;20:42–52.
 27. Marwick TH, Stewart WJ, Lever HM, et al. Benefits of intraoperative echocardiography in the surgical management of hypertrophic cardiomyopathy. *J Am Coll Cardiol*. 1992;20:1066–1072.
 28. Nampiaparampil RG, Swistel DG, Schlame M, et al. Intraoperative two- and three-dimensional transesophageal echocardiography in combined myectomy-mitral operations for hypertrophic cardiomyopathy. *J Am Soc Echocardiogr*. 2018;31:275–288.
 29. Ommen SR, Park SH, Click RL, et al. Impact of intraoperative transesophageal echocardiography in the surgical management of hypertrophic cardiomyopathy. *Am J Cardiol*. 2002;90:1022–1024.

30. Faber L, Seggewiss H, Ziemssen P, et al. Intraprocedural myocardial contrast echocardiography as a routine procedure in percutaneous transluminal septal myocardial ablation: detection of threatening myocardial necrosis distant from the septal target area. *Catheter Cardiovasc Interv*. 1999;47:462–466.
31. Faber L, Ziemssen P, Seggewiss H. Targeting percutaneous transluminal septal ablation for hypertrophic obstructive cardiomyopathy by intraprocedural echocardiographic monitoring. *J Am Soc Echocardiogr*. 2000;13:1074–1079.
32. Nagueh SF, Zoghbi WA. Role of imaging in the evaluation of patients at risk for sudden cardiac death: genotype-phenotype intersection. *J Am Coll Cardiol Img*. 2015;8:828–845.
33. Faber L, Seggewiss H, Welge D, et al. Echo-guided percutaneous septal ablation for symptomatic hypertrophic obstructive cardiomyopathy: 7 years of experience. *Eur J Echocardiogr*. 2004;5:347–355.
34. Kuhn H, Gietzen FH, Schäfers M, et al. Changes in the left ventricular outflow tract after transcatheter ablation of septal hypertrophy (TASH) for hypertrophic obstructive cardiomyopathy as assessed by transoesophageal echocardiography and by measuring myocardial glucose utilization and perfusion. *Eur Heart J*. 1999;20:1808–1817.
35. Sorajja P, Valeti U, Nishimura RA, et al. Outcome of alcohol septal ablation for obstructive hypertrophic cardiomyopathy. *Circulation*. 2008;118:131–139.
36. Faber L, Seggewiss H, Gleichmann U. Percutaneous transluminal septal myocardial ablation in hypertrophic obstructive cardiomyopathy: results with respect to intraprocedural myocardial contrast echocardiography. *Circulation*. 1998;98:2415–2421.
37. Qin JX, Shiota T, Lever HM, et al. Outcome of patients with hypertrophic obstructive cardiomyopathy after percutaneous transluminal septal myocardial ablation and septal myectomy surgery. *J Am Coll Cardiol*. 2001;38:1994–2000.
38. Ommen SR, Maron BJ, Olivetto I, et al. Long-term effects of surgical septal myectomy on survival in patients with obstructive hypertrophic cardiomyopathy. *J Am Coll Cardiol*. 2005;46:470–476.
39. Jensen MK, Havndrup O, Christiansen M, et al. Penetrance of hypertrophic cardiomyopathy in children and adolescents. *Circulation*. 2013;127:48–54.
40. Lafreniere-Roula M, Bolkier Y, Zahavich L, et al. Family screening for hypertrophic cardiomyopathy: is it time to change practice guidelines? *Eur Heart J*. 2019;40:3672–3681.
41. Maurizi N, Michels M, Rowin EJ, et al. Clinical course and significance of hypertrophic cardiomyopathy without left ventricular hypertrophy. *Circulation*. 2019;139:830–833.
42. Norrish G, Jager J, Field E, et al. Yield of clinical screening for hypertrophic cardiomyopathy in child first-degree relatives: evidence for a change in paradigm. *Circulation*. 2019;140:184–192.
43. Vermeer AMC, Clur S-AB, Blom NA, et al. Penetrance of hypertrophic cardiomyopathy in children who are mutation positive. *J Pediatr*. 2017;188:91–95.
44. Thanigaraj S, Pérez JE. Apical hypertrophic cardiomyopathy: echocardiographic diagnosis with the use of intravenous contrast image enhancement. *J Am Soc Echocardiogr*. 2000;13:146–149.
45. Porter TR, Mulvagh SL, Abdelmoneim SS, et al. Clinical applications of ultrasonic enhancing agents in echocardiography: 2018 American Society of Echocardiography guidelines update. *J Am Soc Echocardiogr*. 2018;31:241–274.
46. Feiner E, Arabadjian M, Winson G, et al. Post-prandial upright exercise echocardiography in hypertrophic cardiomyopathy. *J Am Coll Cardiol*. 2013;61:2487–2488.
47. Faber L, Welge D, Fassbender D, et al. Percutaneous septal ablation for symptomatic hypertrophic obstructive cardiomyopathy: managing the risk of procedure-related AV conduction disturbances. *Int J Cardiol*. 2007;119:163–167.
48. Liebrechts M, Vriesendorp PA, Mahmoodi BK, et al. A systematic review and meta-analysis of long-term outcomes after septal reduction therapy in patients with hypertrophic cardiomyopathy. *J Am Coll Cardiol HF*. 2015;3:896–905.
49. Charron P, Arad M, Arbustini E, et al. Genetic counselling and testing in cardiomyopathies: a position statement of the European Society of Cardiology Working Group on Myocardial and Pericardial Diseases. *Eur Heart J*. 2010;31:2715–2726.
50. Vigneault DM, Yang E, Jensen PJ, et al. Left ventricular strain is abnormal in preclinical and overt hypertrophic cardiomyopathy: cardiac MR feature tracking. *Radiology*. 2019;290:640–648.
51. Nagueh SF, McFalls J, Meyer D, et al. Tissue Doppler imaging predicts the development of hypertrophic cardiomyopathy in subjects with subclinical disease. *Circulation*. 2003;108:395–398.
52. Ho CY, Sweitzer NK, McDonough B, et al. Assessment of diastolic function with Doppler tissue imaging to predict genotype in preclinical hypertrophic cardiomyopathy. *Circulation*. 2002;105:2992–2997.
53. Hershberger RE, Cowan J, Morales A, et al. Progress with genetic cardiomyopathies: screening, counseling, and testing in dilated, hypertrophic, and arrhythmogenic right ventricular dysplasia/cardiomyopathy. *Circ Heart Fail*. 2009;2:253–261.

6.3. CMR Imaging

1. Maron MS, Maron BJ, Harrigan C, et al. Hypertrophic cardiomyopathy phenotype revisited after 50 years with cardiovascular magnetic resonance. *J Am Coll Cardiol*. 2009;54:220–228.
2. Rickers C, Wilke NM, Jerosch-Herold M, et al. Utility of cardiac magnetic resonance imaging in the diagnosis of hypertrophic cardiomyopathy. *Circulation*. 2005;112:855–861.
3. Moon JCC, Fisher NG, McKenna WJ, et al. Detection of apical hypertrophic cardiomyopathy by cardiovascular magnetic resonance in patients with non-diagnostic echocardiography. *Heart*. 2004;90:645–649.
4. Hindieh W, Weissler-Snir A, Hammer H, et al. Discrepant measurements of maximal left ventricular wall thickness between cardiac magnetic resonance imaging and echocardiography in patients with hypertrophic cardiomyopathy. *Circ Cardiovasc Imaging*. 2017;10:e006309.
5. Corona-Villalobos CP, Sorensen LL, Pozios I, et al. Left ventricular wall thickness in patients with hypertrophic cardiomyopathy: a comparison between cardiac magnetic resonance imaging and echocardiography. *Int J Cardiovasc Imaging*. 2016;32:945–954.
6. Bois JP, Geske JB, Foley TA, et al. Comparison of maximal wall thickness in hypertrophic cardiomyopathy differs between magnetic resonance imaging and transthoracic echocardiography. *Am J Cardiol*. 2017;119:643–650.
7. Maron MS, Rowin EJ, Maron BJ. How to image hypertrophic cardiomyopathy. *Circ Cardiovasc Imaging*. 2017;10:e005372.
8. Rowin EJ, Maron BJ, Haas TS, et al. Hypertrophic cardiomyopathy with left ventricular apical aneurysm: implications for risk stratification and management. *J Am Coll Cardiol*. 2017;69:761–773.
9. Kebed KY, Al Adham RI, Bishu K, et al. Evaluation of apical pouches in hypertrophic cardiomyopathy using cardiac MRI. *Int J Cardiovasc Imaging*. 2014;30:591–597.
10. Maron MS, Lesser JR, Maron BJ. Management implications of massive left ventricular hypertrophy in hypertrophic cardiomyopathy significantly underestimated by echocardiography but identified by cardiovascular magnetic resonance. *Am J Cardiol*. 2010;105:1842–1843.
11. Weng Z, Yao J, Chan RH, et al. Prognostic value of LGE-CMR in HCM: a meta-analysis. *J Am Coll Cardiol Img*. 2016;9:1392–1402.
12. Chan RH, Maron BJ, Olivetto I, et al. Prognostic value of quantitative contrast-enhanced cardiovascular magnetic resonance for the evaluation of sudden death risk in patients with hypertrophic cardiomyopathy. *Circulation*. 2014;130:484–495.
13. Mentias A, Raeisi-Giglou P, Smedira NG, et al. Late gadolinium enhancement in patients with hypertrophic cardiomyopathy and preserved systolic function. *J Am Coll Cardiol*. 2018;72:857–870.
14. Ismail TF, Jabbour A, Gulati A, et al. Role of late gadolinium enhancement cardiovascular magnetic resonance in the risk stratification of hypertrophic cardiomyopathy. *Heart*. 2014;100:1851–1858.
15. Harris KM, Spirito P, Maron MS, et al. Prevalence, clinical profile, and significance of left ventricular remodeling in the end-stage phase of hypertrophic cardiomyopathy. *Circulation*. 2006;114:216–225.
16. Patel P, Dhillon A, Popovic ZB, et al. Left ventricular outflow tract obstruction in hypertrophic cardiomyopathy patients without severe septal hypertrophy: implications of mitral valve and papillary muscle abnormalities assessed using cardiac magnetic resonance and echocardiography. *Circ Cardiovasc Imaging*. 2015;8:e003132.
17. Rowin EJ, Maron BJ, Chokshi A, et al. Clinical spectrum and management implications of left ventricular outflow obstruction with mild ventricular septal thickness in hypertrophic cardiomyopathy. *Am J Cardiol*. 2018;122:1409–1420.
18. Sherrid MV, Balaram S, Kim B, et al. The mitral valve in obstructive hypertrophic cardiomyopathy: a test in context. *J Am Coll Cardiol*. 2016;67:1846–1858.
19. Kwon DH, Setser RM, Thamilarasan M, et al. Abnormal papillary muscle morphology is independently associated with increased left ventricular outflow tract obstruction in hypertrophic cardiomyopathy. *Heart*. 2008;94:1295–1301.

20. Rowin EJ, Maron BJ, Lesser JR, et al. Papillary muscle insertion directly into the anterior mitral leaflet in hypertrophic cardiomyopathy, its identification and cause of outflow obstruction by cardiac magnetic resonance imaging, and its surgical management. *Am J Cardiol*. 2013;111:1677–1679.
21. Rubinshtein R, Glockner JF, Ommen SR, et al. Characteristics and clinical significance of late gadolinium enhancement by contrast-enhanced magnetic resonance imaging in patients with hypertrophic cardiomyopathy. *Circ Heart Fail*. 2010;3:51–58.
22. Todiere G, Aquaro GD, Piaggi P, et al. Progression of myocardial fibrosis assessed with cardiac magnetic resonance in hypertrophic cardiomyopathy. *J Am Coll Cardiol*. 2012;60:922–929.
23. Douglas PS, Garcia MJ, Haines DE, et al. ACCF/AHA/ASNC/HFSA/HRS/SCAI/SCCM/SCCT/SCMR 2011 appropriate use criteria for echocardiography: a report of the American College of Cardiology Foundation Appropriate Use Criteria Task Force, American Society of Echocardiography, American Heart Association, American Society of Nuclear Cardiology, Heart Failure Society of America, Heart Rhythm Society, Society for Cardiovascular Angiography and Interventions, Society of Critical Care Medicine, Society of Cardiovascular Computed Tomography, and Society for Cardiovascular Magnetic Resonance. *J Am Coll Cardiol*. 2011;57:1126–1166.

6.4. Cardiac CT

1. Nagueh SF, Bierig SM, Budoff MJ, et al. American Society of Echocardiography clinical recommendations for multimodality cardiovascular imaging of patients with hypertrophic cardiomyopathy. *J Am Soc Echocardiogr*. 2011;24:473–498.
2. Langer C, Lutz M, Eden M, et al. Hypertrophic cardiomyopathy in cardiac CT: a validation study on the detection of intramyocardial fibrosis in consecutive patients. *Int J Cardiovasc Imaging*. 2014;30:659–667.
3. Zhao L, Ma X, Feuchtnner GM, et al. Quantification of myocardial delayed enhancement and wall thickness in hypertrophic cardiomyopathy: multidetector computed tomography versus magnetic resonance imaging. *Eur J Radiol*. 2014;83:1778–1785.

6.5. Heart Rhythm Assessment

1. Maron BJ. The electrocardiogram as a diagnostic tool for hypertrophic cardiomyopathy: revisited. *Ann Noninvasive Electrocardiol*. 2001;6:277–279.
2. Panza JA, Maron BJ. Relation of electrocardiographic abnormalities to evolving left ventricular hypertrophy in hypertrophic cardiomyopathy during childhood. *Am J Cardiol*. 1989;63:1258–1265.
3. Zorzi A, Calore C, Vio R, et al. Accuracy of the ECG for differential diagnosis between hypertrophic cardiomyopathy and athlete's heart: comparison between the European Society of Cardiology (2010) and International (2017) criteria. *Br J Sports Med*. 2018;52:667–673.
4. Maron BJ, Savage DD, Wolfson JK, et al. Prognostic significance of 24 hour ambulatory electrocardiographic monitoring in patients with hypertrophic cardiomyopathy: a prospective study. *Am J Cardiol*. 1981;48:252–257.
5. Monserrat L, Elliott PM, Gimeno JR, et al. Non-sustained ventricular tachycardia in hypertrophic cardiomyopathy: an independent marker of sudden death risk in young patients. *J Am Coll Cardiol*. 2003;42:873–879.
6. Adabag AS, Casey SA, Kuskowski MA, et al. Spectrum and prognostic significance of arrhythmias on ambulatory Holter electrocardiogram in hypertrophic cardiomyopathy. *J Am Coll Cardiol*. 2005;45:697–704.
7. Wilke I, Witzel K, Münch J, et al. High incidence of de novo and subclinical atrial fibrillation in patients with hypertrophic cardiomyopathy and cardiac rhythm management device. *J Cardiovasc Electrophysiol*. 2016;27:779–784.
8. van Velzen HG, Theuns DAMJ, Yap S-C, et al. Incidence of device-detected atrial fibrillation and long-term outcomes in patients with hypertrophic cardiomyopathy. *Am J Cardiol*. 2017;119:100–105.
9. Rowin EJ, Hausvater A, Link MS, et al. Clinical profile and consequences of atrial fibrillation in hypertrophic cardiomyopathy. *Circulation*. 2017;136:2420–2436.
10. Rowin EJ, Orfanos A, Estes NAM, et al. Occurrence and natural history of clinically silent episodes of atrial fibrillation in hypertrophic cardiomyopathy. *Am J Cardiol*. 2017;119:1862–1865.
11. Siontis KC, Geske JB, Ong K, et al. Atrial fibrillation in hypertrophic cardiomyopathy: prevalence, clinical correlations, and mortality in a large high-risk population. *J Am Heart Assoc*. 2014;3:e001002.
12. Carrick RT, Maron MS, Adler A, et al. Development and validation of a clinical predictive model for identifying hypertrophic cardiomyopathy patients at risk for atrial fibrillation: the HCM-AF Score. *Circ Arrhythm Electrophysiol*. 2021;14:e009796.
13. Finocchiaro G, Sheikh N, Biagini E, et al. The electrocardiogram in the diagnosis and management of patients with hypertrophic cardiomyopathy. *Heart Rhythm*. 2020;17:142–151.

14. Maron BJ, Udelson JE, Bonow RO, et al. Eligibility and disqualification recommendations for competitive athletes with cardiovascular abnormalities: Task Force 3: hypertrophic cardiomyopathy, arrhythmogenic right ventricular cardiomyopathy and other cardiomyopathies, and myocarditis: a scientific statement from the American Heart Association and American College of Cardiology. *Circulation*. 2015;132:e273–e280.
15. Wang W, Lian Z, Rowin EJ, et al. Prognostic implications of nonsustained ventricular tachycardia in high-risk patients with hypertrophic cardiomyopathy. *Circ Arrhythm Electrophysiol*. 2017;10:e004604.
16. Weissler-Snir A, Chan RH, Adler A, et al. Usefulness of 14-day Holter for detection of nonsustained ventricular tachycardia in patients with hypertrophic cardiomyopathy. *Am J Cardiol*. 2016;118:1258–1263.

6.6. Angiography and Invasive Hemodynamic Assessment

1. Geske JB, Sorajja P, Nishimura RA, et al. Evaluation of left ventricular filling pressures by Doppler echocardiography in patients with hypertrophic cardiomyopathy: correlation with direct left atrial pressure measurement at cardiac catheterization. *Circulation*. 2007;116:2702–2708.
2. Geske JB, Sorajja P, Ommen SR, et al. Variability of left ventricular outflow tract gradient during cardiac catheterization in patients with hypertrophic cardiomyopathy. *J Am Coll Cardiol Interv*. 2011;4:704–709.
3. Prasad M, Geske JB, Sorajja P, et al. Hemodynamic changes in systolic and diastolic function during isoproterenol challenge predicts symptomatic response to myectomy in hypertrophic cardiomyopathy with labile obstruction. *Catheter Cardiovasc Interv*. 2016;88:962–970.
4. Elesber A, Nishimura RA, Rihal CS, et al. Utility of isoproterenol to provoke outflow tract gradients in patients with hypertrophic cardiomyopathy. *Am J Cardiol*. 2008;101:516–520.
5. Sorajja P, Ommen SR, Nishimura RA, et al. Adverse prognosis of patients with hypertrophic cardiomyopathy who have epicardial coronary artery disease. *Circulation*. 2003;108:2342–2348.
6. Thalji NM, Suri RM, Daly RC, et al. Assessment of coronary artery disease risk in 5463 patients undergoing cardiac surgery: when is preoperative coronary angiography necessary? *J Thorac Cardiovasc Surg*. 2013;146:1055–1063.

6.7. Exercise Stress Testing

1. Joshi S, Patel UK, Yao S-S, et al. Standing and exercise Doppler echocardiography in obstructive hypertrophic cardiomyopathy: the range of gradients with upright activity. *J Am Soc Echocardiogr*. 2011;24:75–82.
2. Maron MS, Olivetto I, Zenovich AG, et al. Hypertrophic cardiomyopathy is predominantly a disease of left ventricular outflow tract obstruction. *Circulation*. 2006;114:2232–2239.
3. Ayoub C, Geske JB, Larsen CM, et al. Comparison of Valsalva maneuver, amyl nitrite, and exercise echocardiography to demonstrate latent left ventricular outflow obstruction in hypertrophic cardiomyopathy. *Am J Cardiol*. 2017;120:2265–2271.
4. Jensen MK, Havndrup O, Pecini R, et al. Comparison of Valsalva manoeuvre and exercise in echocardiographic evaluation of left ventricular outflow tract obstruction in hypertrophic cardiomyopathy. *Eur J Echocardiogr*. 2010;11:763–769.
5. Reant P, Dufour M, Peyrou J, et al. Upright treadmill vs. semi-supine bicycle exercise echocardiography to provoke obstruction in symptomatic hypertrophic cardiomyopathy: a pilot study. *Eur Heart J Cardiovasc Imaging*. 2018;19:31–38.
6. Shah JS, Esteban MTT, Thaman R, et al. Prevalence of exercise-induced left ventricular outflow tract obstruction in symptomatic patients with non-obstructive hypertrophic cardiomyopathy. *Heart*. 2008;94:1288–1294.
7. Coats CJ, Rantell K, Bartnik A, et al. Cardiopulmonary exercise testing and prognosis in hypertrophic cardiomyopathy. *Circ Heart Fail*. 2015;8:1022–1031.
8. Magri D, Re F, Limongelli G, et al. Heart failure progression in hypertrophic cardiomyopathy—possible insights from cardiopulmonary exercise testing. *Circ J*. 2016;80:2204–2211.
9. Bayonas-Ruiz A, Muñoz-Franco FM, Ferrer V, et al. Cardiopulmonary exercise test in patients with hypertrophic cardiomyopathy: a systematic review and meta-analysis. *J Clin Med*. 2021;10:2312.
10. Conway J, Min S, Villa C, et al. The prevalence and association of exercise test abnormalities with sudden cardiac death and transplant-free survival in childhood hypertrophic cardiomyopathy. *Circulation*. 2023;147:718–727.
11. Ciampi Q, Olivetto I, Peteiro J, et al. Prognostic Value of Reduced Heart Rate Reserve during Exercise in hypertrophic cardiomyopathy. *J Clin Med*. 2021;10:1347.

12. Rodrigues T, Raposo SC, Brito D, et al. Prognostic relevance of exercise testing in hypertrophic cardiomyopathy. A systematic review. *Int J Cardiol*. 2021;339:83–92.
13. Maron MS, Olivetto I, Betocchi S, et al. Effect of left ventricular outflow tract obstruction on clinical outcome in hypertrophic cardiomyopathy. *N Engl J Med*. 2003;348:295–303.
14. Marwick TH, Nakatani S, Haluska B, et al. Provocation of latent left ventricular outflow tract gradients with amyl nitrite and exercise in hypertrophic cardiomyopathy. *Am J Cardiol*. 1995;75:805–809.
15. Cui H, Schaff HV, Olson TP, et al. Cardiopulmonary exercise test in patients with obstructive hypertrophic cardiomyopathy. *J Thorac Cardiovasc Surg*. 2022;S0022-5223(22)00619-5.
16. Smith JR, Layriss V, Medina-Inojosa JR, et al. Predictors of exercise capacity following septal myectomy in patients with hypertrophic cardiomyopathy. *Eur J Prev Cardiol*. 2020;27:1066–1073.
17. Woo A, Williams WG, Choi R, et al. Clinical and echocardiographic determinants of long-term survival after surgical myectomy in obstructive hypertrophic cardiomyopathy. *Circulation*. 2005;111:2033–2041.
18. Feiner E, Arabadjian M, Winson G, et al. Post-prandial upright exercise echocardiography in hypertrophic cardiomyopathy. *J Am Coll Cardiol*. 2013;61:2487–2488.

6.8. Genetics and Family Screening

1. Ahmad F, McNally EM, Ackerman MJ, et al. Establishment of specialized clinical cardiovascular genetics programs: recognizing the need and meeting standards: a scientific statement from the American Heart Association. *Circ Genom Precis Med*. 2019;12:e000054.
2. Charron P, Arad M, Arbustini E, et al. Genetic counselling and testing in cardiomyopathies: a position statement of the European Society of Cardiology Working Group on Myocardial and Pericardial Diseases. *Eur Heart J*. 2010;31:2715–2726.
3. Maron BJ, Maron MS, Semsarian C. Genetics of hypertrophic cardiomyopathy after 20 years: clinical perspectives. *J Am Coll Cardiol*. 2012;60:705–715.
4. Ingles J, Sarina T, Yeates L, et al. Clinical predictors of genetic testing outcomes in hypertrophic cardiomyopathy. *Genet Med*. 2013;15:972–977.
5. van Velzen HG, Schinkel AFL, Baart SJ, et al. Outcomes of contemporary family screening in hypertrophic cardiomyopathy. *Circ Genom Precis Med*. 2018;11:e001896.
6. Ranthe MF, Carstensen L, Oyen N, et al. Risk of cardiomyopathy in younger persons with a family history of death from cardiomyopathy: a nationwide family study in a cohort of 3.9 million persons. *Circulation*. 2015;132:1013–1019.
7. Lafreniere-Roula M, Bolker Y, Zahavich L, et al. Family screening for hypertrophic cardiomyopathy: is it time to change practice guidelines? *Eur Heart J*. 2019;40:3672–3681.
8. Alfares AA, Kelly MA, McDermott G, et al. Results of clinical genetic testing of 2912 probands with hypertrophic cardiomyopathy: expanded panels offer limited additional sensitivity. *Genet Med*. 2015;17:880–888.
9. Bagnall RD, Ingles J, Dinger ME, et al. Whole genome sequencing improves outcomes of genetic testing in patients with hypertrophic cardiomyopathy. *J Am Coll Cardiol*. 2018;72:419–429.
10. Ho CY, Day SM, Ashley EA, et al. Genotype and lifetime burden of disease in hypertrophic cardiomyopathy: insights from the Sarcomeric Human Cardiomyopathy Registry (SHaRE). *Circulation*. 2018;138:1387–1398.
11. Ingles J, Goldstein J, Thaxton C, et al. Evaluating the clinical validity of hypertrophic cardiomyopathy genes. *Circ Genom Precis Med*. 2019;12:e002460.
12. Ingles J, Burns C, Funke B. Pathogenicity of hypertrophic cardiomyopathy variants: a path forward together. *Circ Cardiovasc Genet*. 2017;10:e001916.
13. Maron BJ, Roberts WC, Arad M, et al. Clinical outcome and phenotypic expression in LAMP2 cardiomyopathy. *JAMA*. 2009;301:1253–1259.
14. Desai MY, Ommen SR, McKenna WJ, et al. Imaging phenotype versus genotype in hypertrophic cardiomyopathy. *Circ Cardiovasc Imaging*. 2011;4:156–168.
15. Ingles J, Yeates L, Semsarian C. The emerging role of the cardiac genetic counselor. *Heart Rhythm*. 2011;8:1958–1962.
16. Richards S, Aziz N, Bale S, et al. Standards and guidelines for the interpretation of sequence variants: a joint consensus recommendation of the American College of Medical Genetics and Genomics and the Association for Molecular Pathology. *Genet Med*. 2015;17:405–424.
17. Ouellette AC, Mathew J, Manickaraj AK, et al. Clinical genetic testing in pediatric cardiomyopathy: is bigger better? *Clin Genet*. 2018;93:33–40.
18. Jensen MK, Havndrup O, Christiansen M, et al. Penetrance of hypertrophic cardiomyopathy in children and adolescents: a 12-year follow-up study of clinical screening and predictive genetic testing. *Circulation*. 2013;127:48–54.
19. Morita H, Rehm HL, Menesses A, et al. Shared genetic causes of cardiac hypertrophy in children and adults. *N Engl J Med*. 2008;358:1899–1908.
20. Christians I, Birnie E, Bonnel GJ, et al. Manifest disease, risk factors for sudden cardiac death, and cardiac events in a large nationwide cohort of predictively tested hypertrophic cardiomyopathy mutation carriers: determining the best cardiological screening strategy. *Eur Heart J*. 2011;32:1161–1170.
21. Semsarian C, Ingles J, Wilde AAM. Sudden cardiac death in the young: the molecular autopsy and a practical approach to surviving relatives. *Eur Heart J*. 2015;36:1290–1296.
22. Bagnall RD, Weintraub RG, Ingles J, et al. A prospective study of sudden cardiac death among children and young adults. *N Engl J Med*. 2016;374:2441–2452.
23. Das KJ, Ingles J, Bagnall RD, et al. Determining pathogenicity of genetic variants in hypertrophic cardiomyopathy: importance of periodic reassessment. *Genet Med*. 2014;16:286–293.
24. Manrai AK, Funke BH, Rehm HL, et al. Genetic misdiagnoses and the potential for health disparities. *N Engl J Med*. 2016;375:655–665.
25. Mathew J, Zahavich L, Lafreniere-Roula M, et al. Utility of genetics for risk stratification in pediatric hypertrophic cardiomyopathy. *Clin Genet*. 2018;93:310–319.
26. Ingles J, Burns C, Bagnall RD, et al. Nonfamilial hypertrophic cardiomyopathy: prevalence, natural history, and clinical implications. *Circ Cardiovasc Genet*. 2017;10:e001620.
27. Ingles J, Doolan A, Chiu C, et al. Compound and double mutations in patients with hypertrophic cardiomyopathy: implications for genetic testing and counselling. *J Med Genet*. 2005;42:e59.
28. Norrish G, Jager J, Field E, et al. Yield of clinical screening for hypertrophic cardiomyopathy in child first-degree relatives: evidence for a change in paradigm. *Circulation*. 2019;140:184–192.
29. Aronson SJ, Clark EH, Varugheese M, et al. Communicating new knowledge on previously reported genetic variants. *Genet Med*. 2012;14:713–719.
30. Semsarian C, Ingles J, Maron MS, et al. New perspectives on the prevalence of hypertrophic cardiomyopathy. *J Am Coll Cardiol*. 2015;65:1249–1254.
31. David KL, Best RG, Brenman LM, et al. Patient re-contact after revision of genomic test results: points to consider—a statement of the American College of Medical Genetics and Genomics (ACMG). *Genet Med*. 2019;21:769–771.
32. Deignan JL, Chung WK, Kearney HM, et al. Points to consider in the re-evaluation and reanalysis of genomic test results: a statement of the American College of Medical Genetics and Genomics (ACMG). *Genet Med*. 2019;21:1267–1270.
33. Caleshu C, Kasparian NA, Edwards KS, et al. Interdisciplinary psychosocial care for families with inherited cardiovascular diseases. *Trends Cardiovasc Med*. 2016;26:647–653.
34. Elliott P, Baker R, Pasquale F, et al. Prevalence of Anderson-Fabry disease in patients with hypertrophic cardiomyopathy: the European Anderson-Fabry Disease survey. *Heart*. 2011;97:1957–1960.
35. Rueda M, Wagner JL, Phillips TC, et al. Molecular autopsy for sudden death in the young: is data aggregation the key? *Front Cardiovasc Med*. 2017;4:72.
36. Torkamani A, Muse ED, Spencer EG, et al. Molecular autopsy for sudden unexpected death. *JAMA*. 2016;316:1492–1494.
37. Garcia J, Tahiliani J, Johnson NM, et al. Clinical genetic testing for the cardiomyopathies and arrhythmias: a systematic framework for establishing clinical validity and addressing genotypic and phenotypic heterogeneity. *Front Cardiovasc Med*. 2016;3:20.
38. Miron A, Lafreniere-Roula M, Steve Fan CP, et al. A validated model for sudden cardiac death risk prediction in pediatric hypertrophic cardiomyopathy. *Circulation*. 2020;142:217–229.

6.9. Individuals Who Are Genotype-Positive, Phenotype-Negative

1. Jensen MK, Havndrup O, Christiansen M, et al. Penetrance of hypertrophic cardiomyopathy in children and adolescents. *Circulation*. 2013;127:48–54.
2. Lafreniere-Roula M, Bolker Y, Zahavich L, et al. Family screening for hypertrophic cardiomyopathy: is it time to change practice guidelines? *Eur Heart J*. 2019;40:3672–3681.
3. Maurizi N, Michels M, Rowin EJ, et al. Clinical course and significance of hypertrophic cardiomyopathy without left ventricular hypertrophy. *Circulation*. 2019;139:830–833.
4. Norrish G, Jager J, Field E, et al. Yield of clinical screening for hypertrophic cardiomyopathy in child first-degree relatives: evidence for a change in paradigm. *Circulation*. 2019;140:184–192.

5. Vermeer AMC, Clur S-AB, Blom NA, et al. Penetrance of hypertrophic cardiomyopathy in children who are mutation positive. *J Pediatr*. 2017;188:91–95.
6. Christiaans I, Birnie E, Bonzel GJ, et al. Manifest disease, risk factors for sudden cardiac death, and cardiac events in a large nationwide cohort of predictively tested hypertrophic cardiomyopathy mutation carriers: determining the best cardiological screening strategy. *Eur Heart J*. 2011;32:1161–1170.
7. Lampert R, Ackerman MJ, Marino BS, et al. Vigorous exercise in patients with hypertrophic cardiomyopathy. *JAMA Cardiol*. 2023;8:595–605.
8. Gray B, Ingles J, Semsarian C. Natural history of genotype positive-phenotype negative patients with hypertrophic cardiomyopathy. *Int J Cardiol*. 2011;152:258–259.
9. Captur G, Lopes LR, Mohun TJ, et al. Prediction of sarcomere mutations in subclinical hypertrophic cardiomyopathy. *Circ Cardiovasc Imaging*. 2014;7:863–871.
10. Ho CY, Day SM, Colan SD, et al. The burden of early phenotypes and the influence of wall thickness in hypertrophic cardiomyopathy mutation carriers: findings from the HCMNet study. *JAMA Cardiol*. 2017;2:419–428.
11. Vignault DM, Yang E, Jensen PJ, et al. Left ventricular strain is abnormal in preclinical and overt hypertrophic cardiomyopathy: cardiac MR feature tracking. *Radiology*. 2019;290:640–648.
12. Williams LK, Misurka J, Ho CY, et al. Multilayer myocardial mechanics in genotype-positive left ventricular hypertrophy-negative patients with hypertrophic cardiomyopathy. *Am J Cardiol*. 2018;122:1754–1760.
13. Ho CY, Lakdawala NK, Cirino AL, et al. Diltiazem treatment for pre-clinical hypertrophic cardiomyopathy sarcomere mutation carriers: a pilot randomized trial to modify disease expression. *J Am Coll Cardiol HF*. 2015;3:180–188.
14. Vermeer AMC, Clur S-AB, Blom NA, et al. Penetrance of hypertrophic cardiomyopathy in children who are mutation positive. *J Pediatr*. 2017;188:91–95.
15. Corona-Villalobos CP, Sorensen LL, Pozios I, et al. Left ventricular wall thickness in patients with hypertrophic cardiomyopathy: a comparison between cardiac magnetic resonance imaging and echocardiography. *Int J Cardiovasc Imaging*. 2016;32:945–954.
16. Bois JP, Geske JB, Foley TA, et al. Comparison of maximal wall thickness in hypertrophic cardiomyopathy differs between magnetic resonance imaging and transthoracic echocardiography. *Am J Cardiol*. 2017;119:643–650.
17. Maron MS, Lesser JR, Maron BJ. Management implications of massive left ventricular hypertrophy in hypertrophic cardiomyopathy significantly underestimated by echocardiography but identified by cardiovascular magnetic resonance. *Am J Cardiol*. 2010;105:1842–1843.
18. Weng Z, Yao J, Chan RH, et al. Prognostic value of LGE-CMR in HCM: a meta-analysis. *J Am Coll Cardiol Img*. 2016;9:1392–1402.
19. Chan RH, Maron BJ, Olivetto I, et al. Prognostic value of quantitative contrast-enhanced cardiovascular magnetic resonance for the evaluation of sudden death risk in patients with hypertrophic cardiomyopathy. *Circulation*. 2014;130:484–495.
20. Mentias A, Raeisi-Giglou P, Smedira NG, et al. Late gadolinium enhancement in patients with hypertrophic cardiomyopathy and preserved systolic function. *J Am Coll Cardiol*. 2018;72:857–870.
21. Ismail TF, Jabbour A, Gulati A, et al. Role of late gadolinium enhancement cardiovascular magnetic resonance in the risk stratification of hypertrophic cardiomyopathy. *Heart*. 2014;100:1851–1858.
22. O'Mahony C, Jichi F, Pavlou M, et al. A novel clinical risk prediction model for sudden cardiac death in hypertrophic cardiomyopathy (HCM risk-SCD). *Eur Heart J*. 2014;35:2010–2020.
23. Binder J, Attenhofer Jost CH, Klarich KW, et al. Apical hypertrophic cardiomyopathy: prevalence and correlates of apical outpouching. *J Am Soc Echocardiogr*. 2011;24:775–781.
24. Rowin EJ, Maron BJ, Carrick RT, et al. Outcomes in patients with hypertrophic cardiomyopathy and left ventricular systolic dysfunction. *J Am Coll Cardiol*. 2020;75:3033–3043.
25. Marstrand P, Han L, Day SM, et al. Hypertrophic Cardiomyopathy with Left Ventricular Systolic Dysfunction: Insights from the SHaRe Registry. *Circulation*. 2020;137:1371–1383.
26. Maron BJ, Spirito P, Shen W-K, et al. Implantable cardioverter-defibrillators and prevention of sudden cardiac death in hypertrophic cardiomyopathy. *JAMA*. 2007;298:405–412.
27. Vriesendorp PA, Schinkel AFL, Van Cleemput J, et al. Implantable cardioverter-defibrillators in hypertrophic cardiomyopathy: patient outcomes, rate of appropriate and inappropriate interventions, and complications. *Am Heart J*. 2013;166:496–502.
28. Wells S, Rowin EJ, Bhatt V, et al. Association between race and clinical profile of patients referred for hypertrophic cardiomyopathy. *Circulation*. 2018;137:1973–1975.
29. Olivetto I, Maron MS, Adabag AS, et al. Gender-related differences in the clinical presentation and outcome of hypertrophic cardiomyopathy. *J Am Coll Cardiol*. 2005;46:480–487.
30. Elliott PM, Poloniecki J, Dickie S, et al. Sudden death in hypertrophic cardiomyopathy: identification of high risk patients. *J Am Coll Cardiol*. 2000;36:2212–2218.
31. Maron BJ, Rowin EJ, Casey SA, et al. Hypertrophic cardiomyopathy in adulthood associated with low cardiovascular mortality with contemporary management strategies. *J Am Coll Cardiol*. 2015;65:1915–1928.
32. Maron BJ, Rowin EJ, Casey SA, et al. Risk stratification and outcome of patients with hypertrophic cardiomyopathy ≥60 years of age. *Circulation*. 2013;127:585–593.
33. Ostman-Smith I, Wettrell G, Keeton B, et al. Age- and gender-specific mortality rates in childhood hypertrophic cardiomyopathy. *Eur Heart J*. 2008;29:1160–1167.
34. Maron BJ. Risk stratification and role of implantable defibrillators for prevention of sudden death in patients with hypertrophic cardiomyopathy. *Circ J*. 2010;74:2271–2282.
35. Miron A, Lafreniere-Roula M, Steve Fan CP, et al. A validated model for sudden cardiac death risk prediction in pediatric hypertrophic cardiomyopathy. *Circulation*. 2020;142:217–229.
36. Norrish G, Ding T, Field E, et al. Development of a novel risk prediction model for sudden cardiac death in childhood hypertrophic cardiomyopathy (HCM Risk-Kids). *JAMA Cardiol*. 2019;4:918–927.
37. Romeo F, Cianfrocca C, Pelliccia F, et al. Long-term prognosis in children with hypertrophic cardiomyopathy: an analysis of 37 patients aged less than or equal to 14 years at diagnosis. *Clin Cardiol*. 1990;13:101–107.
38. Yetman AT, Hamilton RM, Benson LN, et al. Long-term outcome and prognostic determinants in children with hypertrophic cardiomyopathy. *J Am Coll Cardiol*. 1998;32:1943–1950.

39. McMahon CJ, Nagueh SF, Pignatelli RH, et al. Characterization of left ventricular diastolic function by tissue Doppler imaging and clinical status in children with hypertrophic cardiomyopathy. *Circulation*. 2004;109:1756–1762.
40. Nugent AW, Daubeney PEF, Chondros P, et al. Clinical features and outcomes of childhood hypertrophic cardiomyopathy: results from a national population-based study. *Circulation*. 2005;112:1332–1338.
41. Ostman-Smith I, Wettrell G, Keeton B, et al. Echocardiographic and electrocardiographic identification of those children with hypertrophic cardiomyopathy who should be considered at high-risk of dying suddenly. *Cardiol Young*. 2005;15:632–642.
42. Colan SD, Lipshultz SE, Lowe AM, et al. Epidemiology and cause-specific outcome of hypertrophic cardiomyopathy in children: findings from the Pediatric Cardiomyopathy Registry. *Circulation*. 2007;115:773–781.
43. Kaski JP, Tomé Esteban MT, Lowe M, et al. Outcomes after implantable cardioverter-defibrillator treatment in children with hypertrophic cardiomyopathy. *Heart*. 2007;93:372–374.
44. Decker JA, Rossano JW, Smith EO, et al. Risk factors and mode of death in isolated hypertrophic cardiomyopathy in children. *J Am Coll Cardiol*. 2009;54:250–254.
45. Maskatia SA, Decker JA, Spinner JA, et al. Restrictive physiology is associated with poor outcomes in children with hypertrophic cardiomyopathy. *Pediatr Cardiol*. 2012;33:141–149.
46. Moak JP, Leifer ES, Tripodi D, et al. Long-term follow-up of children and adolescents diagnosed with hypertrophic cardiomyopathy: risk factors for adverse arrhythmic events. *Pediatr Cardiol*. 2011;32:1096–1105.
47. Hickey EJ, McCrindle BW, Larsen S-H, et al. Hypertrophic cardiomyopathy in childhood: disease natural history, impact of obstruction, and its influence on survival. *Ann Thorac Surg*. 2012;93:840–848.
48. Chaowu Y, Shihua Z, Jian L, et al. Cardiovascular magnetic resonance characteristics in children with hypertrophic cardiomyopathy. *Circ Heart Fail*. 2013;6:1013–1020.
49. Lipshultz SE, Orav EJ, Wilkinson JD, et al. Risk stratification at diagnosis for children with hypertrophic cardiomyopathy: an analysis of data from the Pediatric Cardiomyopathy Registry. *Lancet*. 2013;382:1889–1897.
50. Kamp AN, Von Bergen NH, Henriksen CA, et al. Implanted defibrillators in young hypertrophic cardiomyopathy patients: a multicenter study. *Pediatr Cardiol*. 2013;34:1620–1627.
51. Maron BJ, Spirito P, Ackerman MJ, et al. Prevention of sudden cardiac death with implantable cardioverter-defibrillators in children and adolescents with hypertrophic cardiomyopathy. *J Am Coll Cardiol*. 2013;61:1527–1535.
52. Smith BM, Dorfman AL, Yu S, et al. Clinical significance of late gadolinium enhancement in patients <20 years of age with hypertrophic cardiomyopathy. *Am J Cardiol*. 2014;113:1234–1239.
53. El-Saiedi SA, Selim ZS, Esmail RI. Hypertrophic cardiomyopathy: prognostic factors and survival analysis in 128 Egyptian patients. *Cardiol Young*. 2014;24:702–708.
54. Bharucha T, Lee KJ, Daubeney PEF, et al. Sudden death in childhood cardiomyopathy: results from a long-term national population-based study. *J Am Coll Cardiol*. 2015;65:2302–2310.
55. Windram JD, Benson LN, Dragelescu A, et al. Distribution of hypertrophy and late gadolinium enhancement in children and adolescents with hypertrophic cardiomyopathy. *Congenit Heart Dis*. 2015;10:E258–E267.
56. Ziolkowska L, Turska-Kmieć A, Petyka J, et al. Predictors of long-term outcome in children with hypertrophic cardiomyopathy. *Pediatr Cardiol*. 2016;37:448–458.
57. Mathew J, Zahavich L, Lafreniere-Roula M, et al. Utility of genetics for risk stratification in pediatric hypertrophic cardiomyopathy. *Clin Genet*. 2018;93:310–319.
58. Maurizi N, Passantino S, Spaziani G, et al. Long-term outcomes of pediatric-onset hypertrophic cardiomyopathy and age-specific risk factors for lethal arrhythmic events. *JAMA Cardiol*. 2018;3:520–525.
59. Balaji S, DiLorenzo MP, Fish FA, et al. Risk factors for lethal arrhythmic events in children and adolescents with hypertrophic cardiomyopathy and an implantable defibrillator: an international multicenter study. *Heart Rhythm*. 2019;16:1462–1467.
60. Norrish G, Ding T, Field E, et al. A validation study of the European Society of Cardiology guidelines for risk stratification of sudden cardiac death in childhood hypertrophic cardiomyopathy. *Europace*. 2019;21:1559–1565.
61. Norrish G, Cantarutti N, Pissaridou E, et al. Risk factors for sudden cardiac death in childhood hypertrophic cardiomyopathy: a systematic review and meta-analysis. *Eur J Prev Cardiol*. 2017;24:1220–1230.
62. Norrish G, Qu C, Field E, et al. External validation of the HCM Risk-Kids model for predicting sudden cardiac death in childhood hypertrophic cardiomyopathy. *Eur J Prev Cardiol*. 2022;29:678–686.
63. Conway J, Min S, Villa C, et al. The prevalence and association of exercise test abnormalities with sudden cardiac death and transplant-free survival in childhood hypertrophic cardiomyopathy. *Circulation*. 2023;147:718–727.

7.1.2. SCD Risk Assessment in Children and Adolescents With HCM

1. Miron A, Lafreniere-Roula M, Steve Fan CP, et al. A validated model for sudden cardiac death risk prediction in pediatric hypertrophic cardiomyopathy. *Circulation*. 2020;142:217–229.
2. Norrish G, Ding T, Field E, et al. Development of a novel risk prediction model for sudden cardiac death in childhood hypertrophic cardiomyopathy (HCM Risk-Kids). *JAMA Cardiol*. 2019;4:918–927.
3. Maurizi N, Passantino S, Spaziani G, et al. Long-term outcomes of pediatric-onset hypertrophic cardiomyopathy and age-specific risk factors for lethal arrhythmic events. *JAMA Cardiol*. 2018;3:520–525.
4. Balaji S, DiLorenzo MP, Fish FA, et al. Risk factors for lethal arrhythmic events in children and adolescents with hypertrophic cardiomyopathy and an implantable defibrillator: an international multicenter study. *Heart Rhythm*. 2019;16:1462–1467.
5. Norrish G, Ding T, Field E, et al. A validation study of the European Society of Cardiology guidelines for risk stratification of sudden cardiac death in childhood hypertrophic cardiomyopathy. *Europace*. 2019;21:1559–1565.
6. Norrish G, Cantarutti N, Pissaridou E, et al. Risk factors for sudden cardiac death in childhood hypertrophic cardiomyopathy: a systematic review and meta-analysis. *Eur J Prev Cardiol*. 2017;24:1220–1230.
7. Maron BJ, Rowin EJ, Casey SA, et al. Hypertrophic cardiomyopathy in children, adolescents, and young adults associated with low cardiovascular mortality with contemporary management strategies. *Circulation*. 2016;133:62–73.
8. Rowin EJ, Sridharan A, Madias C, et al. Prediction and prevention of sudden death in young patients (<20 years) with hypertrophic cardiomyopathy. *Am J Cardiol*. 2020;128:75–83.
9. Chaowu Y, Shihua Z, Jian L, et al. Cardiovascular magnetic resonance characteristics in children with hypertrophic cardiomyopathy. *Circ Heart Fail*. 2013;6:1013–1020.
10. Smith BM, Dorfman AL, Yu S, et al. Clinical significance of late gadolinium enhancement in patients <20 years of age with hypertrophic cardiomyopathy. *Am J Cardiol*. 2014;113:1234–1239.
11. Windram JD, Benson LN, Dragelescu A, et al. Distribution of hypertrophy and late gadolinium enhancement in children and adolescents with hypertrophic cardiomyopathy. *Congenit Heart Dis*. 2015;10:E258–E267.
12. Norrish G, Qu C, Field E, et al. External validation of the HCM Risk-Kids model for predicting sudden cardiac death in childhood hypertrophic cardiomyopathy. *Eur J Prev Cardiol*. 2022;29:678–686.
13. Bharucha T, Lee KJ, Daubeney PEF, et al. Sudden death in childhood cardiomyopathy: results from a long-term national population-based study. *J Am Coll Cardiol*. 2015;65:2302–2310.
14. Mathew J, Zahavich L, Lafreniere-Roula M, et al. Utility of genetics for risk stratification in pediatric hypertrophic cardiomyopathy. *Clin Genet*. 2018;93:310–319.
15. Rowin EJ, Maron BJ, Haas TS, et al. Hypertrophic cardiomyopathy with left ventricular apical aneurysm: implications for risk stratification and management. *J Am Coll Cardiol*. 2017;69:761–773.
16. Ichida M, Nishimura Y, Kario K. Clinical significance of left ventricular apical aneurysms in hypertrophic cardiomyopathy patients: the role of diagnostic electrocardiography. *J Cardiol*. 2014;64:265–272.
17. Corona-Villalobos CP, Sorensen LL, Pozios I, et al. Left ventricular wall thickness in patients with hypertrophic cardiomyopathy: a comparison between cardiac magnetic resonance imaging and echocardiography. *Int J Cardiovasc Imaging*. 2016;32:945–954.
18. Bois JP, Geske JB, Foley TA, et al. Comparison of maximal wall thickness in hypertrophic cardiomyopathy differs between magnetic resonance imaging and transthoracic echocardiography. *Am J Cardiol*. 2017;119:643–650.
19. Maron MS, Lesser JR, Maron BJ. Management implications of massive left ventricular hypertrophy in hypertrophic cardiomyopathy significantly underestimated by echocardiography but identified by cardiovascular magnetic resonance. *Am J Cardiol*. 2010;105:1842–1843.
20. Weng Z, Yao J, Chan RH, et al. Prognostic value of LGE-CMR in HCM: a meta-analysis. *J Am Coll Cardiol Img*. 2016;9:1392–1402.
21. Chan RH, Maron BJ, Olivetto I, et al. Prognostic value of quantitative contrast-enhanced cardiovascular magnetic resonance for the evaluation of

- sudden death risk in patients with hypertrophic cardiomyopathy. *Circulation*. 2014;130:484–495.
22. Mentias A, Raesi-Gigliou P, Smedira NG, et al. Late gadolinium enhancement in patients with hypertrophic cardiomyopathy and preserved systolic function. *J Am Coll Cardiol*. 2018;72:857–870.
 23. Maron MS, Rowin EJ, Wessler BS, et al. Enhanced American College of Cardiology/American Heart Association strategy for prevention of sudden cardiac death in high-risk patients with hypertrophic cardiomyopathy. *JAMA Cardiol*. 2019;4:644–657.
 24. Harris KM, Spirito P, Maron MS, et al. Prevalence, clinical profile, and significance of left ventricular remodeling in the end-stage phase of hypertrophic cardiomyopathy. *Circulation*. 2006;114:216–225.
 25. Ismail TF, Jabbour A, Gulati A, et al. Role of late gadolinium enhancement cardiovascular magnetic resonance in the risk stratification of hypertrophic cardiomyopathy. *Heart*. 2014;100:1851–1858.
 26. Rowin EJ, Maron BJ, Carrick RT, et al. Outcomes in patients with hypertrophic cardiomyopathy and left ventricular systolic dysfunction. *J Am Coll Cardiol*. 2020;75:3033–3043.
 27. Marstrand P, Han L, Day SM, et al. Hypertrophic cardiomyopathy with left ventricular systolic dysfunction: insights from the SHaRe Registry. *Circulation*. 2020;141:1371–1383.
 28. Maron BJ, Rowin EJ, Casey SA, et al. Hypertrophic cardiomyopathy in adulthood associated with low cardiovascular mortality with contemporary management strategies. *J Am Coll Cardiol*. 2015;65:1915–1928.
 29. Conway J, Min S, Villa C, et al. The prevalence and association of exercise test abnormalities with sudden cardiac death and transplant-free survival in childhood hypertrophic cardiomyopathy. *Circulation*. 2023;147:718–727.
 30. Elliott PM, Sharma S, Varnava A, et al. Survival after cardiac arrest or sustained ventricular tachycardia in patients with hypertrophic cardiomyopathy. *J Am Coll Cardiol*. 1999;33:1596–1601.
 31. Bos JM, Maron BJ, Ackerman MJ, et al. Role of family history of sudden death in risk stratification and prevention of sudden death with implantable defibrillators in hypertrophic cardiomyopathy. *Am J Cardiol*. 2010;106:1481–1486.
 32. Spirito P, Bellone P, Harris KM, et al. Magnitude of left ventricular hypertrophy and risk of sudden death in hypertrophic cardiomyopathy. *N Engl J Med*. 2000;342:1778–1785.
 33. Elliott PM, Gimeno Blanes JR, Mahon NG, et al. Relation between severity of left-ventricular hypertrophy and prognosis in patients with hypertrophic cardiomyopathy. *Lancet*. 2001;357:420–424.
 34. Spirito P, Autore C, Rapezzi C, et al. Syncope and risk of sudden death in hypertrophic cardiomyopathy. *Circulation*. 2009;119:1703–1710.
 35. Monserrat L, Elliott PM, Gimeno JR, et al. Non-sustained ventricular tachycardia in hypertrophic cardiomyopathy: an independent marker of sudden death risk in young patients. *J Am Coll Cardiol*. 2003;42:873–879.
 36. Wang W, Lian Z, Rowin EJ, et al. Prognostic implications of nonsustained ventricular tachycardia in high-risk patients with hypertrophic cardiomyopathy. *Circ Arrhythm Electrophysiol*. 2017;10:e004604.
 37. Ostman-Smith I, Wettrell G, Keeton B, et al. Echocardiographic and electrocardiographic identification of those children with hypertrophic cardiomyopathy who should be considered at high-risk of dying suddenly. *Cardiol Young*. 2005;15:632–642.
 7. Spirito P, Autore C, Rapezzi C, et al. Syncope and risk of sudden death in hypertrophic cardiomyopathy. *Circulation*. 2009;119:1703–1710.
 8. Bos JM, Maron BJ, Ackerman MJ, et al. Role of family history of sudden death in risk stratification and prevention of sudden death with implantable defibrillators in hypertrophic cardiomyopathy. *Am J Cardiol*. 2010;106:1481–1486.
 9. Dimitrov PP, Chojnowska L, Rudzinski T, et al. Sudden death in hypertrophic cardiomyopathy: old risk factors re-assessed in a new model of maximalized follow-up. *Eur Heart J*. 2010;31:3084–3093.
 10. Spirito P, Bellone P, Harris KM, et al. Magnitude of left ventricular hypertrophy and risk of sudden death in hypertrophic cardiomyopathy. *N Engl J Med*. 2000;342:1778–1785.
 11. Autore C, Bernabo P, Barilla CS, et al. The prognostic importance of left ventricular outflow obstruction in hypertrophic cardiomyopathy varies in relation to the severity of symptoms. *J Am Coll Cardiol*. 2005;45:1076–1080.
 12. Elliott PM, Gimeno Blanes JR, Mahon NG, et al. Relation between severity of left-ventricular hypertrophy and prognosis in patients with hypertrophic cardiomyopathy. *Lancet*. 2001;357:420–424.
 13. Harris KM, Spirito P, Maron MS, et al. Prevalence, clinical profile, and significance of left ventricular remodeling in the end-stage phase of hypertrophic cardiomyopathy. *Circulation*. 2006;114:216–225.
 14. Rowin EJ, Maron BJ, Haas TS, et al. Hypertrophic cardiomyopathy with left ventricular apical aneurysm: implications for risk stratification and management. *J Am Coll Cardiol*. 2017;69:761–773.
 15. Ichida M, Nishimura Y, Kario K. Clinical significance of left ventricular apical aneurysms in hypertrophic cardiomyopathy patients: the role of diagnostic electrocardiography. *J Cardiol*. 2014;64:265–272.
 16. Monserrat L, Elliott PM, Gimeno JR, et al. Non-sustained ventricular tachycardia in hypertrophic cardiomyopathy: an independent marker of sudden death risk in young patients. *J Am Coll Cardiol*. 2003;42:873–879.
 17. Wang W, Lian Z, Rowin EJ, et al. Prognostic implications of nonsustained ventricular tachycardia in high-risk patients with hypertrophic cardiomyopathy. *Circ Arrhythm Electrophysiol*. 2017;10:e004604.
 18. Ismail TF, Jabbour A, Gulati A, et al. Role of late gadolinium enhancement cardiovascular magnetic resonance in the risk stratification of hypertrophic cardiomyopathy. *Heart*. 2014;100:1851–1858.
 19. O'Mahony C, Jichi F, Pavlou M, et al. A novel clinical risk prediction model for sudden cardiac death in hypertrophic cardiomyopathy (HCM risk-SCD). *Eur Heart J*. 2014;35:2010–2020.
 20. Rowin EJ, Maron BJ, Carrick RT, et al. Outcomes in patients with hypertrophic cardiomyopathy and left ventricular systolic dysfunction. *J Am Coll Cardiol*. 2020;75:3033–3043.
 21. Marstrand P, Han L, Day SM, et al. Hypertrophic cardiomyopathy with left ventricular systolic dysfunction: insights from the SHaRe Registry. *Circulation*. 2020;141:1371–1383.
 22. Maron BJ, Spirito P, Ackerman MJ, et al. Prevention of sudden cardiac death with implantable cardioverter-defibrillators in children and adolescents with hypertrophic cardiomyopathy. *J Am Coll Cardiol*. 2013;61:1527–1535.
 23. Norrish G, Cantarutti N, Pissaridou E, et al. Risk factors for sudden cardiac death in childhood hypertrophic cardiomyopathy: a systematic review and meta-analysis. *Eur J Prev Cardiol*. 2017;24:1220–1230.
 24. Moak JP, Leifer ES, Tripodi D, et al. Long-term follow-up of children and adolescents diagnosed with hypertrophic cardiomyopathy: risk factors for adverse arrhythmic events. *Pediatr Cardiol*. 2011;32:1096–1105.
 25. Yetman AT, Hamilton RM, Benson LN, et al. Long-term outcome and prognostic determinants in children with hypertrophic cardiomyopathy. *J Am Coll Cardiol*. 1998;32:1943–1950.
 26. Bharucha T, Lee KJ, Daubeney PEF, et al. Sudden death in childhood cardiomyopathy: results from a long-term national population-based study. *J Am Coll Cardiol*. 2015;65:2302–2310.
 27. Kamp AN, Von Bergen NH, Henrikson CA, et al. Implanted defibrillators in young hypertrophic cardiomyopathy patients: a multicenter study. *Pediatr Cardiol*. 2013;34:1620–1627.
 28. Maron BJ, Rowin EJ, Casey SA, et al. Hypertrophic cardiomyopathy in children, adolescents, and young adults associated with low cardiovascular mortality with contemporary management strategies. *Circulation*. 2016;133:62–73.
 29. Miron A, Lafreniere-Roula M, Steve Fan CP, et al. A validated model for sudden cardiac death risk prediction in pediatric hypertrophic cardiomyopathy. *Circulation*. 2020;142:217–229.
 30. Norrish G, Qu C, Field E, et al. External validation of the HCM Risk-Kids model for predicting sudden cardiac death in childhood hypertrophic cardiomyopathy. *Eur J Prev Cardiol*. 2022;29:678–686.
 31. Chan RH, Maron BJ, Olivetto I, et al. Prognostic value of quantitative contrast-enhanced cardiovascular magnetic resonance for the evaluation of

7.2. Patient Selection for ICD Placement

1. Maron BJ, Nishimura RA, Maron MS. Shared decision-making in HCM. *Nat Rev Cardiol*. 2017;14:125–126.
2. Maron MS, Rowin EJ, Wessler BS, et al. Enhanced American College of Cardiology/American Heart Association strategy for prevention of sudden cardiac death in high-risk patients with hypertrophic cardiomyopathy. *JAMA Cardiol*. 2019;4:644–657.
3. O'Mahony C, Tome-Esteban M, Lambiase PD, et al. A validation study of the 2003 American College of Cardiology/European Society of Cardiology and 2011 American College of Cardiology Foundation/American Heart Association risk stratification and treatment algorithms for sudden cardiac death in patients with hypertrophic cardiomyopathy. *Heart*. 2013;99:534–541.
4. Maron BJ, Spirito P, Shen W-K, et al. Implantable cardioverter-defibrillators and prevention of sudden cardiac death in hypertrophic cardiomyopathy. *JAMA*. 2007;298:405–412.
5. Vriesendorp PA, Schinkel AFL, Van Cleemput J, et al. Implantable cardioverter-defibrillators in hypertrophic cardiomyopathy: patient outcomes, rate of appropriate and inappropriate interventions, and complications. *Am Heart J*. 2013;166:496–502.
6. Elliott PM, Sharma S, Varnava A, et al. Survival after cardiac arrest or sustained ventricular tachycardia in patients with hypertrophic cardiomyopathy. *J Am Coll Cardiol*. 1999;33:1596–1601.

sudden death risk in patients with hypertrophic cardiomyopathy. *Circulation*. 2014;130:484–495.

32. Weng Z, Yao J, Chan RH, et al. Prognostic value of LGE-CMR in HCM: a meta-analysis. *J Am Coll Cardiol Img*. 2016;9:1392–1402.
 33. Mentias A, Raeisi-Giglou P, Smedira NG, et al. Late gadolinium enhancement in patients with hypertrophic cardiomyopathy and preserved systolic function. *J Am Coll Cardiol*. 2018;72:857–870.
 34. Smith BM, Dorfman AL, Yu S, et al. Clinical significance of late gadolinium enhancement in patients <20 years of age with hypertrophic cardiomyopathy. *Am J Cardiol*. 2014;113:1234–1239.
 35. Axelsson Raja A, Farhad H, Valente AM, et al. Prevalence and progression of late gadolinium enhancement in children and adolescents with hypertrophic cardiomyopathy. *Circulation*. 2018;138:782–792.
 36. Lampert R, Olshansky B, Heidebuchel H, et al. Safety of sports for athletes with implantable cardioverter-defibrillators: long-term results of a prospective multinational registry. *Circulation*. 2017;135:2310–2312.
 37. Maron BJ, Rowin EJ, Casey SA, et al. Risk stratification and outcome of patients with hypertrophic cardiomyopathy ≥60 years of age. *Circulation*. 2013;127:585–593.
 38. Maron BJ, Rowin EJ, Casey SA, et al. Hypertrophic cardiomyopathy in adulthood associated with low cardiovascular mortality with contemporary management strategies. *J Am Coll Cardiol*. 2015;65:1915–1928.
 39. Rowin EJ, Sridharan A, Madias C, et al. Prediction and prevention of sudden death in young patients (<20 years) with hypertrophic cardiomyopathy. *Am J Cardiol*. 2020;128:75–83.
 40. Balaji S, DiLorenzo MP, Fish FA, et al. Risk factors for lethal arrhythmic events in children and adolescents with hypertrophic cardiomyopathy and an implantable defibrillator: an international multicenter study. *Heart Rhythm*. 2019;16:1462–1467.
 41. Decker JA, Rossano JW, Smith EO, et al. Risk factors and mode of death in isolated hypertrophic cardiomyopathy in children. *J Am Coll Cardiol*. 2009;54:250–254.
- ### 7.3. ICD Device Selection Considerations
1. Silvetti MS, Pazzano V, Verticelli L, et al. Subcutaneous implantable cardioverter-defibrillator: is it ready for use in children and young adults? A single-centre study. *Europace*. 2018;20:1966–1973.
 2. Hauser RG, Maisel WH, Friedman PA, et al. Longevity of Sprint Fidelis implantable cardioverter-defibrillator leads and risk factors for failure: implications for patient management. *Circulation*. 2011;123:358–363.
 3. O'Mahony C, Lambiase PD, Quarta G, et al. The long-term survival and the risks and benefits of implantable cardioverter defibrillators in patients with hypertrophic cardiomyopathy. *Heart*. 2012;98:116–125.
 4. Lambiase PD, Gold MR, Hood M, et al. Evaluation of subcutaneous ICD early performance in hypertrophic cardiomyopathy from the pooled EF-FORTLESS and IDE cohorts. *Heart Rhythm*. 2016;13:1066–1074.
 5. Frommeyer G, Decherer DG, Zumhagen S, et al. Long-term follow-up of subcutaneous ICD systems in patients with hypertrophic cardiomyopathy: a single-center experience. *Clin Res Cardiol*. 2016;105:89–93.
 6. Weinstock J, Bader YH, Maron MS, et al. Subcutaneous implantable cardioverter defibrillator in patients with hypertrophic cardiomyopathy: an initial experience. *J Am Heart Assoc*. 2016;5:e002488.
 7. Francia P, Adduci C, Sempirini L, et al. Prognostic implications of defibrillation threshold testing in patients with hypertrophic cardiomyopathy. *J Cardiovasc Electrophysiol*. 2017;28:103–108.
 8. Okamura H, Friedman PA, Inoue Y, et al. Single-coil defibrillator leads yield satisfactory defibrillation safety margin in hypertrophic cardiomyopathy. *Circ J*. 2016;80:2199–2203.
 9. Quin EM, Cuoco FA, Forcina MS, et al. Defibrillation thresholds in hypertrophic cardiomyopathy. *J Cardiovasc Electrophysiol*. 2011;22:569–572.
 10. Nishimura RA, Trusty JM, Hayes DL, et al. Dual-chamber pacing for hypertrophic cardiomyopathy: a randomized, double-blind, crossover trial. *J Am Coll Cardiol*. 1997;29:435–441.
 11. Kappenberger L, Linde C, Daubert C, et al. Pacing in hypertrophic obstructive cardiomyopathy. A randomized crossover study. PIC Study Group. *Eur Heart J*. 1997;18:1249–1256.
 12. Maron BJ, Nishimura RA, McKenna WJ, et al. Assessment of permanent dual-chamber pacing as a treatment for drug-refractory symptomatic patients with obstructive hypertrophic cardiomyopathy. A randomized, double-blind, crossover study (M-PATHY). *Circulation*. 1999;99:2927–2933.
 13. Mickelsen S, Bathina M, Hsu P, et al. Doppler evaluation of the descending aorta in patients with hypertrophic cardiomyopathy: potential for assessing the functional significance of outflow tract gradients and for optimizing pacemaker function. *J Interv Card Electrophysiol*. 2004;11:47–53.
 14. Killu AM, Park J-Y, Sara JD, et al. Cardiac resynchronization therapy in patients with end-stage hypertrophic cardiomyopathy. *Europace*. 2018;20:82–88.
 15. Gu M, Jin H, Hua W, et al. Clinical outcome of cardiac resynchronization therapy in dilated-phase hypertrophic cardiomyopathy. *J Geriatr Cardiol*. 2017;14:238–244.
 16. Rogers DPS, Marazia S, Chow AW, et al. Effect of biventricular pacing on symptoms and cardiac remodelling in patients with end-stage hypertrophic cardiomyopathy. *Eur J Heart Fail*. 2008;10:507–513.
 17. Rowin EJ, Mohanty S, Madias C, et al. Benefit of cardiac resynchronization therapy in end-stage nonobstructive hypertrophic cardiomyopathy. *J Am Coll Cardiol EP*. 2019;5:131–133.
 18. Cappelli F, Morini S, Pieragnoli P, et al. Cardiac resynchronization therapy for end-stage hypertrophic cardiomyopathy: the need for disease-specific criteria. *J Am Coll Cardiol*. 2018;71:464–466.
 19. Friedman PA, McClelland RL, Bamlet WR, et al. Dual-chamber versus single-chamber detection enhancements for implantable defibrillator rhythm diagnosis: the Detect Supraventricular Tachycardia Study. *Circulation*. 2006;113:2871–2879.
 20. Theuns DAMJ, Klootwijk APJ, Goedhart DM, et al. Prevention of inappropriate therapy in implantable cardioverter-defibrillators: results of a prospective, randomized study of tachyarrhythmia detection algorithms. *J Am Coll Cardiol*. 2004;44:2362–2367.
 21. Kolb C, Sturmer M, Sick P, et al. Reduced risk for inappropriate implantable cardioverter-defibrillator shocks with dual-chamber therapy compared with single-chamber therapy: results of the randomized OPTION study. *J Am Coll Cardiol HF*. 2014;2:611–619.
 22. Peterson PN, Greenlee RT, Go AS, et al. Comparison of inappropriate shocks and other health outcomes between single- and dual-chamber implantable cardioverter-defibrillators for primary prevention of sudden cardiac death: results from the Cardiovascular Research Network longitudinal study of implantable cardioverter-defibrillators. *J Am Heart Assoc*. 2017;6:e006937.
 23. Defaye P, Boveda S, Klug D, et al. Dual- vs. single-chamber defibrillators for primary prevention of sudden cardiac death: long-term follow-up of the Defibrillateur Automatique Implantable-Prevention Primaire registry. *Europace*. 2017;19:1478–1484.
 24. Hu Z-Y, Zhang J, Xu Z-T, et al. Efficiencies and complications of dual chamber versus single chamber implantable cardioverter defibrillators in secondary sudden cardiac death prevention: a meta-analysis. *Heart Lung Circ*. 2016;25:148–154.
 25. Maron BJ, Spirito P, Ackerman MJ, et al. Prevention of sudden cardiac death with implantable cardioverter-defibrillators in children and adolescents with hypertrophic cardiomyopathy. *J Am Coll Cardiol*. 2013;61:1527–1535.
 26. Bettin M, Larbig R, Rath B, et al. Long-term experience with the subcutaneous implantable cardioverter-defibrillator in teenagers and young adults. *J Am Coll Cardiol EP*. 2017;3:1499–1506.
 27. Pettit SJ, McLean A, Colquhoun I, et al. Clinical experience of subcutaneous and transvenous implantable cardioverter defibrillators in children and teenagers. *Pacing Clin Electrophysiol*. 2013;36:1532–1538.
 28. Kumar KR, Mandleywala SN, Madias C, et al. Single coil implantable cardioverter defibrillator leads in patients with hypertrophic cardiomyopathy. *Am J Cardiol*. 2020;125:1896–1900.
 29. Vamos M, Healey JS, Wang J, et al. Implantable cardioverter-defibrillator therapy in hypertrophic cardiomyopathy: a SIMPLE substudy. *Heart Rhythm*. 2018;15:386–392.
 30. Daubert J-C, Saxon L, Adamson PB, et al. 2012 EHRA/HRS expert consensus statement on cardiac resynchronization therapy in heart failure: implant and follow-up recommendations and management. *Europace*. 2012;14:1236–1286.
 31. Heidenreich PA, Bozkurt B, Aguilar D, et al. 2022 AHA/ACC/HFSA guideline for the management of heart failure: a report of the American College of Cardiology/American Heart Association Joint Committee on Clinical Practice Guidelines. *Circulation*. 2022;145:e895–e1032.
 32. Kusumoto FM, Schoenfeld MH, Barrett C, et al. 2018 ACC/AHA/HRS guideline on the evaluation and management of patients with bradycardia and cardiac conduction delay: a report of the American College of Cardiology/American Heart Association Task Force on Clinical Practice Guidelines and the Heart Rhythm Society. *Circulation*. 2019;140:e382–e482.
- ### 8.1.1. Pharmacological Management of Symptomatic Patients With Obstructive HCM
1. Cohen LS, Braunwald E. Amelioration of angina pectoris in idiopathic hypertrophic subaortic stenosis with beta-adrenergic blockade. *Circulation*. 1967;35:847–851.

2. Adelman AG, Shah PM, Gramiak R, et al. Long-term propranolol therapy in muscular subaortic stenosis. *Br Heart J*. 1970;32:804–811.
3. Stenson RE, Flamm MD Jr, Harrison DC, et al. Hypertrophic subaortic stenosis. Clinical and hemodynamic effects of long-term propranolol therapy. *Am J Cardiol*. 1973;31:763–773.
4. Bonow RO, Rosing DR, Bacharach SL, et al. Effects of verapamil on left ventricular systolic function and diastolic filling in patients with hypertrophic cardiomyopathy. *Circulation*. 1981;64:787–796.
5. Rosing DR, Kent KM, Maron BJ, et al. Verapamil therapy: a new approach to the pharmacologic treatment of hypertrophic cardiomyopathy. II. Effects on exercise capacity and symptomatic status. *Circulation*. 1979;60:1208–1213.
6. Toshima H, Koga Y, Nagata H, et al. Comparable effects of oral diltiazem and verapamil in the treatment of hypertrophic cardiomyopathy. Double-blind crossover study. *Jpn Heart J*. 1986;27:701–715.
7. Sherrid MV, Barac I, McKenna WJ, et al. Multicenter study of the efficacy and safety of disopyramide in obstructive hypertrophic cardiomyopathy. *J Am Coll Cardiol*. 2005;45:1251–1258.
8. Sherrid MV, Shetty A, Winson G, et al. Treatment of obstructive hypertrophic cardiomyopathy symptoms and gradient resistant to first-line therapy with β -blockade or verapamil. *Circ Heart Fail*. 2013;6:694–702.
9. Adler A, Fourey D, Weissler-Snir A, et al. Safety of outpatient initiation of disopyramide for obstructive hypertrophic cardiomyopathy patients. *J Am Heart Assoc*. 2017;6:e005152.
10. Maron BJ, Dearani JA, Ommen SR, et al. Low operative mortality achieved with surgical septal myectomy: role of dedicated hypertrophic cardiomyopathy centers in the management of dynamic subaortic obstruction. *J Am Coll Cardiol*. 2015;66:1307–1308.
11. Maron MS, Olivetto I, Zenovich AG, et al. Hypertrophic cardiomyopathy is predominantly a disease of left ventricular outflow tract obstruction. *Circulation*. 2006;114:2232–2239.
12. Ommen SR, Maron BJ, Olivetto I, et al. Long-term effects of surgical septal myectomy on survival in patients with obstructive hypertrophic cardiomyopathy. *J Am Coll Cardiol*. 2005;46:470–476.
13. Desai MY, Owens A, Geske JB, et al. Myosin inhibition in patients with obstructive hypertrophic cardiomyopathy referred for septal reduction therapy. *J Am Coll Cardiol*. 2022;80:95–108.
14. Olivetto I, Oreziak A, Barriales-Villa R, et al. Mavacamten for treatment of symptomatic obstructive hypertrophic cardiomyopathy (EXPLORER-HCM): a randomised, double-blind, placebo-controlled, phase 3 trial. *Lancet*. 2020;396:759–769.
15. Braunwald E, Ebert PA. Hemodynamic alterations in idiopathic hypertrophic subaortic stenosis induced by sympathomimetic drugs. *Am J Cardiol*. 1962;10:489–495.
16. Kirk CR, Gibbs JL, Thomas R, et al. Cardiovascular collapse after verapamil in supraventricular tachycardia. *Arch Dis Child*. 1987;62:1265–1266.
17. CAMZYOS [package insert]. Bristol-Myers Squibb Company; 2022. Accessed September 14, 2022. https://packageinserts.bms.com/pi/pi_camzyos.pdf.
18. Moran AM, Colan SD. Verapamil therapy in infants with hypertrophic cardiomyopathy. *Cardiol Young*. 1998;8:310–319.
7. Kayalar N, Schaff HV, Daly RC, et al. Concomitant septal myectomy at the time of aortic valve replacement for severe aortic stenosis. *Ann Thorac Surg*. 2010;89:459–464.
8. Batzner A, Pfeiffer B, Neugebauer A, et al. Survival after alcohol septal ablation in patients with hypertrophic obstructive cardiomyopathy. *J Am Coll Cardiol*. 2018;72:3087–3094.
9. Nguyen A, Schaff HV, Hang D, et al. Surgical myectomy versus alcohol septal ablation for obstructive hypertrophic cardiomyopathy: a propensity score-matched cohort. *J Thorac Cardiovasc Surg*. 2019;157:306–315.e303.
10. Kimmelstiel C, Zisa DC, Kuttub JS, et al. Guideline-based referral for septal reduction therapy in obstructive hypertrophic cardiomyopathy is associated with excellent clinical outcomes. *Circ Cardiovasc Interv*. 2019;12:e007673.
11. Mitra A, Ghosh RK, Bandyopadhyay D, et al. Significance of pulmonary hypertension in hypertrophic cardiomyopathy. *Curr Probl Cardiol*. 2020;45:100398.
12. Ong KC, Geske JB, Hebl VB, et al. Pulmonary hypertension is associated with worse survival in hypertrophic cardiomyopathy. *Eur Heart J Cardiovasc Imaging*. 2016;17:604–610.
13. Desai MY, Bhonsale A, Patel P, et al. Exercise echocardiography in asymptomatic HCM: exercise capacity, and not LV outflow tract gradient predicts long-term outcomes. *J Am Coll Cardiol Img*. 2014;7:26–36.
14. Nguyen A, Schaff HV, Nishimura RA, et al. Determinants of reverse remodeling of the left atrium after transaortic myectomy. *Ann Thorac Surg*. 2018;106:447–453.
15. Finocchiaro G, Haddad F, Kobayashi Y, et al. Impact of septal reduction on left atrial size and diastole in hypertrophic cardiomyopathy. *Echocardiography*. 2016;33:686–694.
16. Blackshear JL, Kusumoto H, Safford RE, et al. Usefulness of von Willebrand factor activity indexes to predict therapeutic response in hypertrophic cardiomyopathy. *Am J Cardiol*. 2016;117:436–442.
17. Blackshear JL, Stark ME, Agnew RC, et al. Remission of recurrent gastrointestinal bleeding after septal reduction therapy in patients with hypertrophic obstructive cardiomyopathy-associated acquired von Willebrand syndrome. *J Thromb Haemost*. 2015;13:191–196.
18. Desai MY, Smedira NG, Dhillion A, et al. Prediction of sudden death risk in obstructive hypertrophic cardiomyopathy: potential for refinement of current criteria. *J Thorac Cardiovasc Surg*. 2018;156:750–759.e3.
19. McLeod CJ, Ommen SR, Ackerman MJ, et al. Surgical septal myectomy decreases the risk for appropriate implantable cardioverter defibrillator discharge in obstructive hypertrophic cardiomyopathy. *Eur Heart J*. 2007;28:2583–2588.
20. Otto CM, Nishimura RA, Bonow RO, et al. 2020 ACC/AHA guideline for the management of patients with valvular heart disease: a report of the American College of Cardiology/American Heart Association Joint Committee on Clinical Practice Guidelines. *Circulation*. 2021;143:e72–e227.
21. Sorajja P, Nishimura RA, Gersh BJ, et al. Outcome of mildly symptomatic or asymptomatic obstructive hypertrophic cardiomyopathy: a long-term follow-up study. *J Am Coll Cardiol*. 2009;54:234–241.
22. Ball W, Ivanov J, Rakowski H, et al. Long-term survival in patients with resting obstructive hypertrophic cardiomyopathy comparison of conservative versus invasive treatment. *J Am Coll Cardiol*. 2011;58:2313–2321.
23. Kim LK, Swaminathan RV, Looser P, et al. Hospital volume outcomes after septal myectomy and alcohol septal ablation for treatment of obstructive hypertrophic cardiomyopathy: US nationwide inpatient database, 2003–2011. *JAMA Cardiol*. 2016;1:324–332.
24. Hodges K, Rivas CG, Aguilera J, et al. Surgical management of left ventricular outflow tract obstruction in a specialized hypertrophic obstructive cardiomyopathy center. *J Thorac Cardiovasc Surg*. 2019;157:2289–2299.
25. Cui H, Schaff HV, Nishimura RA, et al. Conduction abnormalities and long-term mortality following septal myectomy in patients with obstructive hypertrophic cardiomyopathy. *J Am Coll Cardiol*. 2019;74:645–655.
26. Holst KA, Hanson KT, Ommen SR, et al. Septal myectomy in hypertrophic cardiomyopathy: national outcomes of concomitant mitral surgery. *Mayo Clin Proc*. 2019;94:66–73.
27. Hong JH, Schaff HV, Nishimura RA, et al. Mitral regurgitation in patients with hypertrophic obstructive cardiomyopathy: implications for concomitant valve procedures. *J Am Coll Cardiol*. 2016;68:1497–1504.
28. Holst KA, Schaff HV, Smedira NG, et al. Impact of hospital volume on outcomes of septal myectomy for hypertrophic cardiomyopathy. *Ann Thorac Surg*. 2022;114:2131–2138.
29. Nguyen A, Schaff HV. Surgical myectomy: subaortic, midventricular, and apical. *Cardiol Clin*. 2019;37:95–104.

8.1.2. Invasive Treatment of Symptomatic Patients With Obstructive HCM

1. Maron BJ, Dearani JA, Ommen SR, et al. Low operative mortality achieved with surgical septal myectomy: role of dedicated hypertrophic cardiomyopathy centers in the management of dynamic subaortic obstruction. *J Am Coll Cardiol*. 2015;66:1307–1308.
2. Maron MS, Olivetto I, Zenovich AG, et al. Hypertrophic cardiomyopathy is predominantly a disease of left ventricular outflow tract obstruction. *Circulation*. 2006;114:2232–2239.
3. Ommen SR, Maron BJ, Olivetto I, et al. Long-term effects of surgical septal myectomy on survival in patients with obstructive hypertrophic cardiomyopathy. *J Am Coll Cardiol*. 2005;46:470–476.
4. Rowin EJ, Maron BJ, Lesser JR, et al. Papillary muscle insertion directly into the anterior mitral leaflet in hypertrophic cardiomyopathy, its identification and cause of outflow obstruction by cardiac magnetic resonance imaging, and its surgical management. *Am J Cardiol*. 2013;111:1677–1679.
5. Teo EP, Teoh JG, Hung J. Mitral valve and papillary muscle abnormalities in hypertrophic obstructive cardiomyopathy. *Curr Opin Cardiol*. 2015;30:475–482.
6. Di Tommaso L, Stassano P, Mannacio V, et al. Asymmetric septal hypertrophy in patients with severe aortic stenosis: the usefulness of associated septal myectomy. *J Thorac Cardiovasc Surg*. 2013;145:171–175.

30. Hang D, Schaff HV, Ommen SR, et al. Combined transaortic and transapical approach to septal myectomy in patients with complex hypertrophic cardiomyopathy. *J Thorac Cardiovasc Surg*. 2018;155:2096–2102.
31. Kunkala MR, Schaff HV, Nishimura RA, et al. Transapical approach to myectomy for midventricular obstruction in hypertrophic cardiomyopathy. *Ann Thorac Surg*. 2013;96:564–570.
32. Nguyen A, Schaff HV, Nishimura RA, et al. Does septal thickness influence outcome of myectomy for hypertrophic obstructive cardiomyopathy? *Eur J Cardiothorac Surg*. 2018;53:582–589.
33. Balam SK, Ross RE, Sherid MV, et al. Role of mitral valve plication in the surgical management of hypertrophic cardiomyopathy. *Ann Thorac Surg*. 2012;94:1990–1997.
34. Rastegar H, Boll G, Rowin EJ, et al. Results of surgical septal myectomy for obstructive hypertrophic cardiomyopathy: the Tufts experience. *Ann Cardiothorac Surg*. 2017;6:353–363.
35. Vriesendorp PA, Schinkel AF, Soliman OI, et al. Long-term benefit of myectomy and anterior mitral leaflet extension in obstructive hypertrophic cardiomyopathy. *Am J Cardiol*. 2015;115:670–675.
36. Ferrazzi P, Spirito P, Iacovoni A, et al. Transaortic chordal cutting mitral valve repair for obstructive hypertrophic cardiomyopathy with mild septal hypertrophy. *J Am Coll Cardiol*. 2015;66:1687–1696.
37. Minakata K, Dearani JA, Nishimura RA, et al. Extended septal myectomy for hypertrophic obstructive cardiomyopathy with anomalous mitral papillary muscles or chordae. *J Thorac Cardiovasc Surg*. 2004;127:481–489.
38. Kaple RK, Murphy RT, DiPaola LM, et al. Mitral valve abnormalities in hypertrophic cardiomyopathy: echocardiographic features and surgical outcomes. *Ann Thorac Surg*. 2008;85:1527–1535.
39. Schoendube FA, Klues HG, Reith S, et al. Long-term clinical and echocardiographic follow-up after surgical correction of hypertrophic obstructive cardiomyopathy with extended myectomy and reconstruction of the subvalvular mitral apparatus. *Circulation*. 1995;92:1122–1127.
40. Hang D, Schaff HV, Nishimura RA, et al. Accuracy of jet direction on Doppler echocardiography in identifying the etiology of mitral regurgitation in obstructive hypertrophic cardiomyopathy. *J Am Soc Echocardiogr*. 2019;32:333–340.
41. Deb SJ, Schaff HV, Dearani JA, et al. Septal myectomy results in regression of left ventricular hypertrophy in patients with hypertrophic obstructive cardiomyopathy. *Ann Thorac Surg*. 2004;78:2118–2122.
42. Cho YH, Quintana E, Schaff HV, et al. Residual and recurrent gradients after septal myectomy for hypertrophic cardiomyopathy—mechanisms of obstruction and outcomes of reoperation. *J Thorac Cardiovasc Surg*. 2014;148:909–915.
43. Smedira NG, Lytle BW, Lever HM, et al. Current effectiveness and risks of isolated septal myectomy for hypertrophic obstructive cardiomyopathy. *Ann Thorac Surg*. 2008;85:127–133.
44. Ralph-Edwards A, Woo A, McCrindle BW, et al. Hypertrophic obstructive cardiomyopathy: comparison of outcomes after myectomy or alcohol ablation adjusted by propensity score. *J Thorac Cardiovasc Surg*. 2005;129:351–358.
45. Kwon DH, Setser RM, Thamilarasan M, et al. Abnormal papillary muscle morphology is independently associated with increased left ventricular outflow tract obstruction in hypertrophic cardiomyopathy. *Heart*. 2008;94:1295–1301.
46. Sorajja P, Binder J, Nishimura RA, et al. Predictors of an optimal clinical outcome with alcohol septal ablation for obstructive hypertrophic cardiomyopathy. *Catheter Cardiovasc Interv*. 2013;81:E58–E67.
47. Agarwal S, Tuzcu EM, Desai MY, et al. Updated meta-analysis of septal alcohol ablation versus myectomy for hypertrophic cardiomyopathy. *J Am Coll Cardiol*. 2010;55:823–834.
48. Singh K, Qutub M, Carson K, et al. A meta analysis of current status of alcohol septal ablation and surgical myectomy for obstructive hypertrophic cardiomyopathy. *Catheter Cardiovasc Interv*. 2016;88:107–115.
49. Laredo M, Khraiche D, Raissy O, et al. Long-term results of the modified Konno procedure in high-risk children with obstructive hypertrophic cardiomyopathy. *J Thorac Cardiovasc Surg*. 2018;156: 2285–2294.e2.
50. Chen MS, McCarthy PM, Lever HM, et al. Effectiveness of atrial fibrillation surgery in patients with hypertrophic cardiomyopathy. *Am J Cardiol*. 2004;93:373–375.
51. Rowin EJ, Hausvater A, Link MS, et al. Clinical profile and consequences of atrial fibrillation in hypertrophic cardiomyopathy. *Circulation*. 2017;136:2420–2436.
52. Geske JB, Konecny T, Ommen SR, et al. Surgical myectomy improves pulmonary hypertension in obstructive hypertrophic cardiomyopathy. *Eur Heart J*. 2014;35:2032–2039.
53. Woo A, Williams WG, Choi R, et al. Clinical and echocardiographic determinants of long-term survival after surgical myectomy in obstructive hypertrophic cardiomyopathy. *Circulation*. 2005;111:2033–2041.
54. Rowin EJ, Cooper C, Carrick RT, et al. Ventricular septal myectomy decreases long-term risk for atrial fibrillation in patients with hypertrophic cardiomyopathy. *Am J Cardiol*. 2022;179:70–73.
55. Osman M, Kheiri B, Osman K, et al. Alcohol septal ablation vs myectomy for symptomatic hypertrophic obstructive cardiomyopathy: systematic review and meta-analysis. *Clin Cardiol*. 2019;42:190–197.
56. Vriesendorp PA, Liebrechts M, Steggerda RC, et al. Long-term outcomes after medical and invasive treatment in patients with hypertrophic cardiomyopathy. *J Am Coll Cardiol HF*. 2014;2:630–636.
57. Liebrechts M, Vriesendorp PA, Mahmoodi BK, et al. A systematic review and meta-analysis of long-term outcomes after septal reduction therapy in patients with hypertrophic cardiomyopathy. *J Am Coll Cardiol HF*. 2015;3:896–905.
58. Li P, Xue Y, Sun J, et al. Outcome of alcohol septal ablation in mildly symptomatic patients with hypertrophic obstructive cardiomyopathy: a comparison with medical therapy. *Clin Cardiol*. 2021;44:1409–1415.

8.2. Management of Patients With Nonobstructive HCM With Preserved EF

1. Bourmayan C, Razavi A, Fournier C, et al. Effect of propranolol on left ventricular relaxation in hypertrophic cardiomyopathy: an echographic study. *Am Heart J*. 1985;109:1311–1316.
2. Wilmshurst PT, Thompson DS, Juul SM, et al. Effects of verapamil on haemodynamic function and myocardial metabolism in patients with hypertrophic cardiomyopathy. *Br Heart J*. 1986;56:544–553.
3. Udelson JE, Bonow RO, O'Gara PT, et al. Verapamil prevents silent myocardial perfusion abnormalities during exercise in asymptomatic patients with hypertrophic cardiomyopathy. *Circulation*. 1989;79:1052–1060.
4. Toshima H, Koga Y, Nagata H, et al. Comparable effects of oral diltiazem and verapamil in the treatment of hypertrophic cardiomyopathy. Double-blind crossover study. *Jpn Heart J*. 1986;27:701–715.
5. Sugihara H, Taniguchi Y, Ito K, et al. Effects of diltiazem on myocardial perfusion abnormalities during exercise in patients with hypertrophic cardiomyopathy. *Ann Nucl Med*. 1998;12:349–354.
6. Axelsson A, Iversen K, Vejstrup N, et al. Efficacy and safety of the angiotensin II receptor blocker losartan for hypertrophic cardiomyopathy: the INHERIT randomised, double-blind, placebo-controlled trial. *Lancet Diabetes Endocrinol*. 2015;3:123–131.
7. Nguyen A, Schaff HV, Nishimura RA, et al. Apical myectomy for patients with hypertrophic cardiomyopathy and advanced heart failure. *J Thorac Cardiovasc Surg*. 2019;S0022-5223(0019)30772-X.
8. Ho CY, Day SM, Axelsson A, et al. Valsartan in early-stage hypertrophic cardiomyopathy: a randomized phase 2 trial. *Nat Med*. 2021;27:1818–1824.
9. Ho CY, Day SM, Ashley EA, et al. Genotype and lifetime burden of disease in hypertrophic cardiomyopathy: insights from the Sarcomeric Human Cardiomyopathy Registry (SHaRE). *Circulation*. 2018;138:1387–1398.
10. Pelliccia F, Pasceri V, Limongelli G, et al. Long-term outcome of nonobstructive versus obstructive hypertrophic cardiomyopathy: a systematic review and meta-analysis. *Int J Cardiol*. 2017;243:379–384.
11. Webber SA, Lipshultz SE, Sleeper LA, et al. Outcomes of restrictive cardiomyopathy in childhood and the influence of phenotype: a report from the Pediatric Cardiomyopathy Registry. *Circulation*. 2012;126:1237–1244.
12. Sorajja P, Ommen SR, Nishimura RA, et al. Adverse prognosis of patients with hypertrophic cardiomyopathy who have epicardial coronary artery disease. *Circulation*. 2003;108:2342–2348.
13. Gilligan DM, Chan WL, Joshi J, et al. A double-blind, placebo-controlled crossover trial of nadolol and verapamil in mild and moderately symptomatic hypertrophic cardiomyopathy. *J Am Coll Cardiol*. 1993;21:1672–1679.
14. Spoladore R, Maron MS, D'Amato R, et al. Pharmacological treatment options for hypertrophic cardiomyopathy: high time for evidence. *Eur Heart J*. 2012;33:1724–1733.
15. Spicer RL, Rocchini AP, Crowley DC, et al. Hemodynamic effects of verapamil in children and adolescents with hypertrophic cardiomyopathy. *Circulation*. 1983;67:413–420.

8.3. Management of Patients With HCM and Advanced HF

1. Heidenreich PA, Bozkurt B, Aguilar D, et al. 2022 AHA/ACC/HFSA guideline for the management of heart failure: a report of the American College of Cardiology/American Heart Association Joint Committee on Clinical Practice Guidelines. *Circulation*. 2022;145:e895–e1032.

2. Harris KM, Spirito P, Maron MS, et al. Prevalence, clinical profile, and significance of left ventricular remodeling in the end-stage phase of hypertrophic cardiomyopathy. *Circulation*. 2006;114:216–225.
3. Hebl VB, Miranda WR, Ong KC, et al. The natural history of nonobstructive hypertrophic cardiomyopathy. *Mayo Clin Proc*. 2016;91:279–287.
4. Melacini P, Basso C, Angelini A, et al. Clinicopathological profiles of progressive heart failure in hypertrophic cardiomyopathy. *Eur Heart J*. 2010;31:2111–2123.
5. Rowin EJ, Maron MS, Chan RH, et al. Interaction of adverse disease related pathways in hypertrophic cardiomyopathy. *Am J Cardiol*. 2017;120:2256–2264.
6. Coats CJ, Rantell K, Bartnik A, et al. Cardiopulmonary exercise testing and prognosis in hypertrophic cardiomyopathy. *Circ Heart Fail*. 2015;8:1022–1031.
7. Magri D, Re F, Limongelli G, et al. Heart failure progression in hypertrophic cardiomyopathy—possible insights from cardiopulmonary exercise testing. *Circ J*. 2016;80:2204–2211.
8. Kato TS, Takayama H, Yoshizawa S, et al. Cardiac transplantation in patients with hypertrophic cardiomyopathy. *Am J Cardiol*. 2012;110:568–574.
9. Lee MS, Zimmer R, Kobashigawa J. Long-term outcomes of orthotopic heart transplantation for hypertrophic cardiomyopathy. *Transplant Proc*. 2014;46:1502–1505.
10. Rowin EJ, Maron BJ, Kiernan MS, et al. Advanced heart failure with preserved systolic function in nonobstructive hypertrophic cardiomyopathy: under-recognized subset of candidates for heart transplant. *Circ Heart Fail*. 2014;7:967–975.
11. Mehra MR, Canter CE, Hannan MM, et al. The 2016 International Society for Heart Lung Transplantation listing criteria for heart transplantation: a 10-year update. *J Heart Lung Transplant*. 2016;35:1–23.
12. Rowin EJ, Maron BJ, Abt P, et al. Impact of advanced therapies for improving survival to heart transplant in patients with hypertrophic cardiomyopathy. *Am J Cardiol*. 2018;121:986–996.
13. Fowler CC, Helmers MR, Smood B, et al. The modified US heart allocation system improves transplant rates and decreases status upgrade utilization for patients with hypertrophic cardiomyopathy. *J Heart Lung Transplant*. 2021;40:1181–1190.
14. Olivetto I, Oreziak A, Barriales-Villa R, et al. Mavacamten for treatment of symptomatic obstructive hypertrophic cardiomyopathy (EXPLORER-HCM): a randomised, double-blind, placebo-controlled, phase 3 trial. *Lancet*. 2020;396:759–769.
15. Topilsky Y, Pereira NL, Shah DK, et al. Left ventricular assist device therapy in patients with restrictive and hypertrophic cardiomyopathy. *Circ Heart Fail*. 2011;4:266–275.
16. Muthiah K, Phan J, Robson D, et al. Centrifugal continuous-flow left ventricular assist device in patients with hypertrophic cardiomyopathy: a case series. *ASAIO J*. 2013;59:183–187.
17. Grupper A, Park SJ, Pereira NL, et al. Role of ventricular assist therapy for patients with heart failure and restrictive physiology: improving outcomes for a lethal disease. *J Heart Lung Transplant*. 2015;34:1042–1049.
18. Patel SR, Saeed O, Naftel D, et al. Outcomes of restrictive and hypertrophic cardiomyopathies after LVAD: an INTERMACS analysis. *J Card Fail*. 2017;23:859–867.
19. Yagi N, Seguchi O, Mochizuki H, et al. Implantation of ventricular assist devices in hypertrophic cardiomyopathy with left ventricular systolic dysfunction. *ESC Heart Fail*. 2021;8:5513–5522.
20. Rowin EJ, Maron BJ, Carrick RT, et al. Outcomes in patients with hypertrophic cardiomyopathy and left ventricular systolic dysfunction. *J Am Coll Cardiol*. 2020;75:3033–3043.
21. Rogers DP, Marazia S, Chow AW, et al. Effect of biventricular pacing on symptoms and cardiac remodelling in patients with end-stage hypertrophic cardiomyopathy. *Eur J Heart Fail*. 2008;10:507–513.
22. Gu M, Jin H, Hua W, et al. Clinical outcome of cardiac resynchronization therapy in dilated-phase hypertrophic cardiomyopathy. *J Geriatr Cardiol*. 2017;14:238–244.
23. Cappelli F, Morini S, Pieragnoli P, et al. Cardiac resynchronization therapy for end-stage hypertrophic cardiomyopathy: the need for disease-specific criteria. *J Am Coll Cardiol*. 2018;71:464–466.
24. Killu AM, Park JY, Sara JD, et al. Cardiac resynchronization therapy in patients with end-stage hypertrophic cardiomyopathy. *Europace*. 2018;20:82–88.
25. Rowin EJ, Mohanty S, Madias C, et al. Benefit of cardiac resynchronization therapy in end-stage nonobstructive hypertrophic cardiomyopathy. *J Am Coll Cardiol EP*. 2019;5:131–133.
26. Biagini E, Coccolo F, Ferlito M, et al. Dilated-hypokinetic evolution of hypertrophic cardiomyopathy: prevalence, incidence, risk factors, and prognostic implications in pediatric and adult patients. *J Am Coll Cardiol*. 2005;46:1543–1550.
27. Ismail TF, Jabbour A, Gulati A, et al. Role of late gadolinium enhancement cardiovascular magnetic resonance in the risk stratification of hypertrophic cardiomyopathy. *Heart*. 2014;100:1851–1858.
28. Marstrand P, Han L, Day SM, et al. Hypertrophic cardiomyopathy with left ventricular systolic dysfunction: insights from the SHaRe Registry. *Circulation*. 2020;141:1371–1383.
29. Wasserstrum Y, Larranaga-Moreira JM, Martinez-Veiga C, et al. Hypokinetic hypertrophic cardiomyopathy: clinical phenotype, genetics, and prognosis. *ESC Heart Fail*. 2022;9:2301–2312.
30. Pasqualucci D, Fornaro A, Castelli G, et al. Clinical spectrum, therapeutic options, and outcome of advanced heart failure in hypertrophic cardiomyopathy. *Circ Heart Fail*. 2015;8:1014–1021.
31. Axelsson A, Iversen K, Vejstrup N, et al. Efficacy and safety of the angiotensin II receptor blocker losartan for hypertrophic cardiomyopathy: the INHERIT randomised, double-blind, placebo-controlled trial. *Lancet Diabetes Endocrinol*. 2015;3:123–131.
32. Maron MS, Chan RH, Kapur NK, et al. Effect of spironolactone on myocardial fibrosis and other clinical variables in patients with hypertrophic cardiomyopathy. *Am J Med*. 2018;131:837–841.
33. Hamada T, Kubo T, Kitaoka H, et al. Clinical features of the dilated phase of hypertrophic cardiomyopathy in comparison with those of dilated cardiomyopathy. *Clin Cardiol*. 2010;33:E24–E28.
34. Cheng S, Choe YH, Ota H, et al. CMR assessment and clinical outcomes of hypertrophic cardiomyopathy with or without ventricular remodeling in the end-stage phase. *Int J Cardiovasc Imaging*. 2018;34:597–605.
35. Burke MA, Chang S, Wakimoto H, et al. Molecular profiling of dilated cardiomyopathy that progresses to heart failure. *JCI Insight*. 2016;1:e86898.
36. Chaffin M, Papangelis I, Simonson B, et al. Single-nucleus profiling of human dilated and hypertrophic cardiomyopathy. *Nature*. 2022;608:174–180.
37. Maron MS, Kalsmith BM, Udelson JE, et al. Survival after cardiac transplantation in patients with hypertrophic cardiomyopathy. *Circ Heart Fail*. 2010;3:574–579.
38. Zuñiga Cisneros J, Stehlik J, Selzman CH, et al. Outcomes in patients with hypertrophic cardiomyopathy awaiting heart transplantation. *Circ Heart Fail*. 2018;11:e004378.
39. Sridharan L, Wayda B, Truby LK, et al. Mechanical circulatory support device utilization and heart transplant waitlist outcomes in patients with restrictive and hypertrophic cardiomyopathy. *Circ Heart Fail*. 2018;11:e004665.
40. Singh TP, Almond CS, Piercey G, et al. Current outcomes in US children with cardiomyopathy listed for heart transplantation. *Circ Heart Fail*. 2012;5:594–601.
41. CAMZYOS [package insert]. Bristol-Myers Squibb Company; 2022. Accessed September 14, 2022. https://packageinserts.bms.com/pi/pi_camzyos.pdf.
42. Su JA, Menteer J. Outcomes of Berlin Heart EXCOR((R)) pediatric ventricular assist device support in patients with restrictive and hypertrophic cardiomyopathy. *Pediatr Transplant*. 2017;21:e13048.
43. Bristow MR, Feldman AM, Saxon LA. Heart failure management using implantable devices for ventricular resynchronization: Comparison of Medical Therapy, Pacing, and Defibrillation in Chronic Heart Failure (COMPANION) trial. *J Card Fail*. 2000;6:276–285.
44. Tang AS, Wells GA, Arnold M, et al. Resynchronization/defibrillation for ambulatory heart failure trial: rationale and trial design. *Curr Opin Cardiol*. 2009;24:1–8.
45. Cleland JG, Daubert JC, Erdmann E, et al. The effect of cardiac resynchronization on morbidity and mortality in heart failure. *N Engl J Med*. 2005;352:1539–1549.
46. Moss AJ, Hall WJ, Cannom DS, et al. Cardiac-resynchronization therapy for the prevention of heart-failure events. *N Engl J Med*. 2009;361:1329–1338.

8.4. Management of Patients With HCM and AF

1. Guttman OP, Rahman MS, O'Mahony C, et al. Atrial fibrillation and thromboembolism in patients with hypertrophic cardiomyopathy: systematic review. *Heart*. 2014;100:465–472.
2. Maron BJ, Olivetto I, Bellone P, et al. Clinical profile of stroke in 900 patients with hypertrophic cardiomyopathy. *J Am Coll Cardiol*. 2002;39:301–307.
3. Jung H, Yang P-S, Jang E, et al. Effectiveness and safety of non-vitamin K antagonist oral anticoagulants in patients with atrial fibrillation with hypertrophic cardiomyopathy: a nationwide cohort study. *Chest*. 2019;155:354–363.

4. Noseworthy PA, Yao X, Shah ND, et al. Stroke and bleeding risks in NOAC- and warfarin-treated patients with hypertrophic cardiomyopathy and atrial fibrillation. *J Am Coll Cardiol*. 2016;67:3020–3021.
5. Dominguez F, Climent V, Zorio E, et al. Direct oral anticoagulants in patients with hypertrophic cardiomyopathy and atrial fibrillation. *Int J Cardiol*. 2017;248:232–238.
6. van Velzen HG, Theuns DAMJ, Yap S-C, et al. Incidence of device-detected atrial fibrillation and long-term outcomes in patients with hypertrophic cardiomyopathy. *Am J Cardiol*. 2017;119:100–105.
7. Wilke I, Witzel K, Münch J, et al. High incidence of de novo and subclinical atrial fibrillation in patients with hypertrophic cardiomyopathy and cardiac rhythm management device. *J Cardiovasc Electrophysiol*. 2016;27:779–784.
8. Mahajan R, Perera T, Elliott AD, et al. Subclinical device-detected atrial fibrillation and stroke risk: a systematic review and meta-analysis. *Eur Heart J*. 2018;39:1407–1415.
9. Rowin EJ, Hausvater A, Link MS, et al. Clinical profile and consequences of atrial fibrillation in hypertrophic cardiomyopathy. *Circulation*. 2017;136:2420–2436.
10. Olivetto I, Cecchi F, Casey SA, et al. Impact of atrial fibrillation on the clinical course of hypertrophic cardiomyopathy. *Circulation*. 2001;104:2517–2524.
11. Boriani G, Glotzer TV, Santini M, et al. Device-detected atrial fibrillation and risk for stroke: an analysis of >10000 patients from the SOS AF project (Stroke prevention Strategies based on Atrial Fibrillation information from implanted devices). *Eur Heart J*. 2014;35:508–516.
12. Zhao D-S, Shen Y, Zhang Q, et al. Outcomes of catheter ablation of atrial fibrillation in patients with hypertrophic cardiomyopathy: a systematic review and meta-analysis. *Europace*. 2016;18:508–520.
13. Bassiouny M, Lindsay BD, Lever H, et al. Outcomes of nonpharmacologic treatment of atrial fibrillation in patients with hypertrophic cardiomyopathy. *Heart Rhythm*. 2015;12:1438–1447.
14. Page RL, Joglar JA, Caldwell MA, et al. 2015 ACC/AHA/HRS guideline for the management of adult patients with supraventricular tachycardia: a report of the American College of Cardiology/American Heart Association Task Force on Clinical Practice Guidelines and the Heart Rhythm Society. *Circulation*. 2016;133:e506–e574.
15. Van Gelder IC, Healey JS, Crijns HJGM, et al. Duration of device-detected subclinical atrial fibrillation and occurrence of stroke in ASSERT. *Eur Heart J*. 2017;38:1339–1344.
16. Gorenk B, Bax J, Boriani G, et al. Device-detected subclinical atrial tachyarrhythmias: definition, implications and management—an European Heart Rhythm Association (EHRA) consensus document. *Europace*. 2017;19:1556–1578.
17. Swiryn S, Orlov MV, Benditt DG, et al. Clinical implications of brief device-detected atrial tachyarrhythmias in a cardiac rhythm management device population: results from the Registry of Atrial Tachycardia and Atrial Fibrillation Episodes. *Circulation*. 2016;134:1130–1140.
18. Healey JS, Connolly SJ, Gold MR, et al. Subclinical atrial fibrillation and the risk of stroke. *N Engl J Med*. 2012;366:120–129.
19. Botto GL, Padeletti L, Santini M, et al. Presence and duration of atrial fibrillation detected by continuous monitoring: crucial implications for the risk of thromboembolic events. *J Cardiovasc Electrophysiol*. 2009;20:241–248.
20. Robinson K, Frenneaux MP, Stockins B, et al. Atrial fibrillation in hypertrophic cardiomyopathy: a longitudinal study. *J Am Coll Cardiol*. 1990;15:1279–1285.
21. Sherrid MV, Barac I, McKenna WJ, et al. Multicenter study of the efficacy and safety of disopyramide in obstructive hypertrophic cardiomyopathy. *J Am Coll Cardiol*. 2005;45:1251–1258.
22. Adler A, Fourey D, Weissler-Snir A, et al. Safety of outpatient initiation of disopyramide for obstructive hypertrophic cardiomyopathy patients. *J Am Heart Assoc*. 2017;6:e005152.
23. Moore JC, Trager L, Anzia LE, et al. Dofetilide for suppression of atrial fibrillation in hypertrophic cardiomyopathy: a case series and literature review. *Pacing Clin Electrophysiol*. 2018;41:396–401.
24. Miller CAS, Maron MS, Estes NAM III, et al. Safety, side effects and relative efficacy of medications for rhythm control of atrial fibrillation in hypertrophic cardiomyopathy. *Am J Cardiol*. 2019;123:1859–1862.
25. Providencia R, Elliott P, Patel K, et al. Catheter ablation for atrial fibrillation in hypertrophic cardiomyopathy: a systematic review and meta-analysis. *Heart*. 2016;102:1533–1543.
26. Santangeli P, Di Biase L, Themistoclakis S, et al. Catheter ablation of atrial fibrillation in hypertrophic cardiomyopathy: long-term outcomes and mechanisms of arrhythmia recurrence. *Circ Arrhythm Electrophysiol*. 2013;6:1089–1094.
27. Chen MS, McCarthy PM, Lever HM, et al. Effectiveness of atrial fibrillation surgery in patients with hypertrophic cardiomyopathy. *Am J Cardiol*. 2004;93:373–375.
28. Bogachev-Prokophiev AV, Afanasyev AV, Zheleznev SI, et al. Concomitant ablation for atrial fibrillation during septal myectomy in patients with hypertrophic obstructive cardiomyopathy. *J Thorac Cardiovasc Surg*. 2018;155:1536–1542.e2.
29. Lapenna E, Pozzoli A, De Bonis M, et al. Mid-term outcomes of concomitant surgical ablation of atrial fibrillation in patients undergoing cardiac surgery for hypertrophic cardiomyopathy. *Eur J Cardiothorac Surg*. 2017;51:1112–1118.
30. Guttman OP, Pavlou M, O'Mahony C, et al. Prediction of thrombo-embolic risk in patients with hypertrophic cardiomyopathy (HCM Risk-CVA). *Eur J Heart Fail*. 2015;17:837–845.
31. Valdés SO, Miyake CY, Niu MC, et al. Early experience with intravenous sotalol in children with and without congenital heart disease. *Heart Rhythm*. 2018;15:1862–1869.
32. Tanel RE, Walsh EP, Lulu JA, et al. Sotalol for refractory arrhythmias in pediatric and young adult patients: initial efficacy and long-term outcome. *Heart J*. 1995;130:791–797.

8.5. Management of Patients With HCM and Ventricular Arrhythmias

1. Rowin EJ, Maron BJ, Abt P, et al. Impact of advanced therapies for improving survival to heart transplant in patients with hypertrophic cardiomyopathy. *Am J Cardiol*. 2018;121:986–996.
2. Rowin EJ, Maron BJ, Kiernan MS, et al. Advanced heart failure with preserved systolic function in nonobstructive hypertrophic cardiomyopathy: under-recognized subset of candidates for heart transplant. *Circ Heart Fail*. 2014;7:967–975.
3. Connolly SJ, Dorian P, Roberts RS, et al. Comparison of beta-blockers, amiodarone plus beta-blockers, or sotalol for prevention of shocks from implantable cardioverter defibrillators: the OPTIC study: a randomized trial. *JAMA*. 2006;295:165–171.
4. Santangeli P, Muser D, Maeda S, et al. Comparative effectiveness of antiarrhythmic drugs and catheter ablation for the prevention of recurrent ventricular tachycardia in patients with implantable cardioverter-defibrillators: a systematic review and meta-analysis of randomized controlled trials. *Heart Rhythm*. 2016;13:1552–1559.
5. Baquero GA, Banchs JE, Depalma S, et al. Dofetilide reduces the frequency of ventricular arrhythmias and implantable cardioverter defibrillator therapies. *J Cardiovasc Electrophysiol*. 2012;23:296–301.
6. Gao D, Van Herendaal H, Alshengeiti L, et al. Mexiletine as an adjunctive therapy to amiodarone reduces the frequency of ventricular tachyarrhythmia events in patients with an implantable defibrillator. *J Cardiovasc Pharmacol*. 2013;62:199–204.
7. Link MS, Bockstall K, Weinstock J, et al. Ventricular tachyarrhythmias in patients with hypertrophic cardiomyopathy and defibrillators: triggers, treatment, and implications. *J Cardiovasc Electrophysiol*. 2017;28:531–537.
8. Wilkoff BL, Fauchier L, Stiles MK, et al. 2015 HRS/EHRA/APHS/SO-LAEC expert consensus statement on optimal implantable cardioverter-defibrillator programming and testing. *J Arrhythm*. 2016;32:1–28.
9. Santangeli P, Di Biase L, Lakkireddy D, et al. Radiofrequency catheter ablation of ventricular arrhythmias in patients with hypertrophic cardiomyopathy: safety and feasibility. *Heart Rhythm*. 2010;7:1036–1042.
10. Igarashi M, Nogami A, Kurosaki K, et al. Radiofrequency catheter ablation of ventricular tachycardia in patients with hypertrophic cardiomyopathy and apical aneurysm. *J Am Coll Cardiol EP*. 2018;4:339–350.
11. Dukkupati SR, d'Avila A, Soejima K, et al. Long-term outcomes of combined endocardial and endocardial ablation of monomorphic ventricular tachycardia related to hypertrophic cardiomyopathy. *Circ Arrhythm Electrophysiol*. 2011;4:185–194.
12. Borne RT, Varosy PD, Masoudi FA. Implantable cardioverter-defibrillator shocks: epidemiology, outcomes, and therapeutic approaches. *JAMA Intern Med*. 2013;173:859–865.
13. Mehra MR, Canter CE, Hannan MM, et al. The 2016 International Society for Heart Lung Transplantation listing criteria for heart transplantation: a 10-year update. *J Heart Lung Transplant*. 2016;35:1–23.
14. Echt DS, Liebson PR, Mitchell LB, et al. Mortality and morbidity in patients receiving encainide, flecainide, or placebo. The Cardiac Arrhythmia Suppression Trial. *N Engl J Med*. 1991;324:781–788.
15. Raskin JS, Liu JJ, Abrao A, et al. Minimally invasive posterior extrapleural thoracic sympathectomy in children with medically refractory arrhythmias. *Heart Rhythm*. 2016;13:1381–1385.

16. Price J, Mah DY, Fynn-Thompson FL, et al. Successful bilateral thoracoscopic sympathectomy for recurrent ventricular arrhythmia in a pediatric patient with hypertrophic cardiomyopathy. *HeartRhythm Case Rep.* 2020;6:23–26.
17. Pfammatter JP, Paul T, Lehmann C, et al. Efficacy and proarrhythmia of oral sotalol in pediatric patients. *J Am Coll Cardiol.* 1995;26:1002–1007.
18. Maron BJ, Shen WK, Link MS, et al. Efficacy of implantable cardioverter-defibrillators for the prevention of sudden death in patients with hypertrophic cardiomyopathy. *N Engl J Med.* 2000;342:365–373.
19. Garg J, Kewcharoen J, Shah K, et al. Clinical outcomes of radiofrequency catheter ablation of ventricular tachycardia in patients with hypertrophic cardiomyopathy. *J Cardiovasc Electrophysiol.* 2023;34:219–224.
20. Nguyen A, Schaff HV. Electrical storms in patients with apical aneurysms and hypertrophic cardiomyopathy with midventricular obstruction: a case series. *J Thorac Cardiovasc Surg.* 2017;154:e101–e103.
21. Maron BJ, Nishimura RA, Maron MS. Shared decision-making in HCM. *Nat Rev Cardiol.* 2017;14:125–126.
22. Maron BJ, Doerer JJ, Haas TS, et al. Sudden deaths in young competitive athletes: analysis of 1866 deaths in the United States, 1980–2006. *Circulation.* 2009;119:1085–1092.
23. Thiene G, Rizzo S, Schiavon M, et al. Structurally normal hearts are uncommonly associated with sudden deaths in athletes and young people. *J Am Coll Cardiol.* 2019;73:3031–3032.
24. Bagnall RD, Weintraub RG, Ingles J, et al. A prospective study of sudden cardiac death among children and young adults. *N Engl J Med.* 2016;374:2441–2452.
25. Corrado D, Basso C, Rizzoli G, et al. Does sports activity enhance the risk of sudden death in adolescents and young adults? *J Am Coll Cardiol.* 2003;42:1959–1963.
26. Harmon KG, Drezner JA, Maleszewski JJ, et al. Pathogenesis of sudden cardiac death in National Collegiate Athletic Association athletes. *Circ Arrhythm Electrophysiol.* 2014;7:198–204.
27. Ullal AJ, Abdelfattah RS, Ashley EA, et al. Hypertrophic cardiomyopathy as a cause of sudden cardiac death in the young: a meta-analysis. *Am J Med.* 2016;129:486–496. e482.
28. Eckart RE, Shry EA, Burke AP, et al. Sudden death in young adults: an autopsy-based series of a population undergoing active surveillance. *J Am Coll Cardiol.* 2011;58:1254–1261.
29. Harmon KG, Asif IM, Klossner D, et al. Incidence of sudden cardiac death in National Collegiate Athletic Association athletes. *Circulation.* 2011;123:1594–1600.
30. Weissler-Snir A, Allan K, Cunningham K, et al. Hypertrophic cardiomyopathy-related sudden cardiac death in young people in Ontario. *Circulation.* 2019;140:1706–1716.
31. Aro AL, Nair SG, Reinier K, et al. Population burden of sudden death associated with hypertrophic cardiomyopathy. *Circulation.* 2017;136:1665–1667.
32. Landry CH, Allan KS, Connelly KA, et al. Sudden cardiac arrest during participation in competitive sports. *N Engl J Med.* 2017;377:1943–1953.
33. Finocchiaro G, Radaelli D, D'Errico S, et al. Sudden cardiac death among adolescents in the United Kingdom. *J Am Coll Cardiol.* 2023;81:1007–1017.
34. Petek BJ, Churchill TW, Moulson N, et al. Sudden cardiac death in National Collegiate Athletic Association athletes: a 20-year study. *Circulation.* 2024;149:80–89.
35. Etheridge SP, Saarel EV, Martinez MW. Exercise participation and shared decision-making in patients with inherited channelopathies and cardiomyopathies. *Heart Rhythm.* 2018;15:915–920.
36. Pelto HF, Drezner JA. Design and implementation of an emergency action plan for sudden cardiac arrest in sport. *J Cardiovasc Transl Res.* 2020;13:331–338.
37. Reineck E, Rolston B, Bragg-Gresham JL, et al. Physical activity and other health behaviors in adults with hypertrophic cardiomyopathy. *Am J Cardiol.* 2013;111:1034–1039.
38. Sweeting J, Ingles J, Timperio A, et al. Physical activity in hypertrophic cardiomyopathy: prevalence of inactivity and perceived barriers. *Open Heart.* 2016;3:e000484.
39. Piercy KL, Troiano RP, Ballard RM, et al. The Physical Activity Guidelines for Americans. *JAMA.* 2018;320:2020–2028.
40. Ommen SR, Mital S, Burke MA, et al. 2020 AHA/ACC guideline for the diagnosis and treatment of patients with hypertrophic cardiomyopathy: a report of the American College of Cardiology/American Heart Association Joint Committee on Clinical Practice Guidelines. *Circulation.* 2020;142:e558–e631.
41. Elliott PM, Anastakis A, Borger MA, et al. 2014 ESC guidelines on diagnosis and management of hypertrophic cardiomyopathy: the Task Force for the Diagnosis and Management of Hypertrophic Cardiomyopathy of the European Society of Cardiology (ESC). *Eur Heart J.* 2014;35:2733–2779.

9.1. Recreational Physical Activity and Competitive Sports

1. Saberi S, Wheeler M, Bragg-Gresham J, et al. Effect of moderate-intensity exercise training on peak oxygen consumption in patients with hypertrophic cardiomyopathy: a randomized clinical trial. *JAMA.* 2017;317:1349–1357.
2. Klempfner R, Kameron T, Schwammenthal E, et al. Efficacy of exercise training in symptomatic patients with hypertrophic cardiomyopathy: results of a structured exercise training program in a cardiac rehabilitation center. *Eur J Prev Cardiol.* 2015;22:13–19.
3. Arnett DK, Blumenthal RS, Albert MA, et al. 2019 ACC/AHA guideline on the primary prevention of cardiovascular disease: a report of the American College of Cardiology/American Heart Association Task Force on Clinical Practice Guidelines. *Circulation.* 2019;140:e596–e646.
4. Baggish AL, Ackerman MJ, Lampert R. Competitive sport participation among athletes with heart disease: a call for a paradigm shift in decision making. *Circulation.* 2017;136:1569–1571.
5. Lampert R, Ackerman MJ, Marino BS, et al. Vigorous exercise in patients with hypertrophic cardiomyopathy. *JAMA Cardiol.* 2023;8:595–605.
6. Christiaans I, Birnie E, Bonsel GJ, et al. Manifest disease, risk factors for sudden cardiac death, and cardiac events in a large nationwide cohort of predictively tested hypertrophic cardiomyopathy mutation carriers: determining the best cardiological screening strategy. *Eur Heart J.* 2011;32:1161–1170.
7. Deigaard LA, Haland TF, Lie OH, et al. Vigorous exercise in patients with hypertrophic cardiomyopathy. *Int J Cardiol.* 2018;250:157–163.
8. Kwon S, Lee HJ, Han KD, et al. Association of physical activity with all-cause and cardiovascular mortality in 7666 adults with hypertrophic cardiomyopathy (HCM): more physical activity is better. *Br J Sports Med.* 2021;55:1034–1040.
9. Lampert R, Olshansky B, Heidbuchel H, et al. Safety of sports for athletes with implantable cardioverter-defibrillators: results of a prospective, multinational registry. *Circulation.* 2013;127:2021–2030.
10. Lampert R, Olshansky B, Heidbuchel H, et al. Safety of sports for athletes with implantable cardioverter-defibrillators: long-term results of a prospective multinational registry. *Circulation.* 2017;135:2310–2312.
11. Pelliccia A, Lemme E, Maestrini V, et al. Does sport participation worsen the clinical course of hypertrophic cardiomyopathy? Clinical outcome of hypertrophic cardiomyopathy in athletes. *Circulation.* 2018;137:531–533.
12. Turkowski KL, Bos JM, Ackerman NC, et al. Return-to-play for athletes with genetic heart diseases. *Circulation.* 2018;137:1086–1088.
13. Tobert KE, Bos JM, Garmany R, et al. Return-to-play for athletes with long QT syndrome or genetic heart diseases predisposing to sudden death. *J Am Coll Cardiol.* 2021;78:594–604.
14. Martinez KA, Bos JM, Baggish AL, et al. Return-to-play for elite athletes with genetic heart diseases predisposing to sudden cardiac death. *J Am Coll Cardiol.* 2023;82:661–670.
15. Ainsworth BE, Haskell WL, Herrmann SD, et al. 2011 compendium of physical activities: a second update of codes and MET values. *Med Sci Sports Exerc.* 2011;43:1575–1581.
16. Borg G. Ratings of perceived exertion and heart rates during short-term cycle exercise and their use in a new cycling strength test. *Int J Sports Med.* 1982;3:153–158.
17. Saberi S, Day SM. Exercise and hypertrophic cardiomyopathy: time for a change of heart. *Circulation.* 2018;137:419–421.

9.2. Occupation in Patients With HCM

1. US Department of Transportation, Federal Aviation Administration. Medical Certification. Accessed September 14, 2022. <https://www.fmcsa.dot.gov/regulations/medical/cardiovascular-advisory-panelguidelines-medical-examination-commercial-motor>
2. D'Arcy JL, Manen O, Davenport ED, et al. Heart muscle disease management in aircrew. *Heart.* 2019;105:s50–s56.

9.3. Pregnancy in Patients With HCM

- Otto CM, Nishimura RA, Bonow RO, et al. 2020 ACC/AHA guideline for the management of patients with valvular heart disease: a report of the American College of Cardiology/American Heart Association Joint Committee on Clinical Practice Guidelines. *Circulation*. 2021;143:e72–e227.
- Xu Z, Fan J, Luo X, et al. Anticoagulation regimens during pregnancy in patients with mechanical heart valves: a systematic review and meta-analysis. *Can J Cardiol*. 2016;32:1248.e1–1248.e9.
- Regitz-Zagrosek V, Roos-Hesselink JW, Bauersachs J, et al. 2018 ESC guidelines for the management of cardiovascular diseases during pregnancy. *Eur Heart J*. 2018;39:3165–3241.
- Pieper PG, Walker F. Pregnancy in women with hypertrophic cardiomyopathy. *Neth Heart J*. 2013;21:14–18.
- Easter SR, Rouse CE, Duarte V, et al. Planned vaginal delivery and cardiovascular morbidity in pregnant women with heart disease. *Am J Obstet Gynecol*. 2020;222:77.e1–77.e11.
- Arbelo E, Protonotarios A, Gimeno JR, et al. 2023 ESC guidelines for the management of cardiomyopathies. *Eur Heart J*. 2023;44:3503–3626.
- Goland S, van Hagen IM, Elbaz-Greener G, et al. Pregnancy in women with hypertrophic cardiomyopathy: data from the European Society of Cardiology initiated Registry of Pregnancy and Cardiac disease (ROPAC). *Eur Heart J*. 2017;38:2683–2690.
- Thaman R, Varnava A, Hamid MS, et al. Pregnancy related complications in women with hypertrophic cardiomyopathy. *Heart*. 2003;89:752–756.
- Billebeau G, Etienne M, Cheikh-Khelifa R, et al. Pregnancy in women with a cardiomyopathy: outcomes and predictors from a retrospective cohort. *Arch Cardiovasc Dis*. 2018;111:199–209.
- Autore C, Conte MR, Piccininno M, et al. Risk associated with pregnancy in hypertrophic cardiomyopathy. *J Am Coll Cardiol*. 2002;40:1864–1869.
- Hindricks G, Potpara T, Dagres N, et al. 2020 ESC guidelines for the diagnosis and management of atrial fibrillation developed in collaboration with the European Association for Cardio-Thoracic Surgery (EACTS). *Eur Heart J*. 2021;42:373–498.
- Guttmann OP, Rahman MS, O'Mahony C, et al. Atrial fibrillation and thromboembolism in patients with hypertrophic cardiomyopathy: systematic review. *Heart*. 2014;100:465–472.
- Guttmann OP, Pavlou M, O'Mahony C, et al. Prediction of thrombo-embolic risk in patients with hypertrophic cardiomyopathy (HCM Risk-CVA). *Eur J Heart Fail*. 2015;17:837–845.
- Maron BJ, Olivetto I, Bellone P, et al. Clinical profile of stroke in 900 patients with hypertrophic cardiomyopathy. *J Am Coll Cardiol*. 2002;39:301–307.
- Areia AL, Mota-Pinto A. Experience with direct oral anticoagulants in pregnancy—a systematic review. *J Perinat Med*. 2022;50:457–461.
- CAMZYOS [package insert]. Bristol-Myers Squibb Company; 2022. Accessed September 14, 2022. https://packageinserts.bms.com/pi/pi_camzyos.pdf.

9.4. Patients With Comorbidities

- Arnett DK, Blumenthal RS, Albert MA, et al. 2019 ACC/AHA guideline on the primary prevention of cardiovascular disease: a report of the American College of Cardiology/American Heart Association Task Force on Clinical Practice Guidelines. *Circulation*. 2019;140:e596–e646.
- Canepa M, Sorensen LL, Pozios I, et al. Comparison of clinical presentation, left ventricular morphology, hemodynamics, and exercise tolerance in obese versus nonobese patients with hypertrophic cardiomyopathy. *Am J Cardiol*. 2013;112:1182–1189.
- Olivetto I, Maron BJ, Tomberli B, et al. Obesity and its association to phenotype and clinical course in hypertrophic cardiomyopathy. *J Am Coll Cardiol*. 2013;62:449–457.
- Fumagalli C, Maurizi N, Day SM, et al. Association of obesity with adverse long-term outcomes in hypertrophic cardiomyopathy. *JAMA Cardiol*. 2020;5:65–72.
- Eleid MF, Konecny T, Orban M, et al. High prevalence of abnormal nocturnal oximetry in patients with hypertrophic cardiomyopathy. *J Am Coll Cardiol*. 2009;54:1805–1809.
- Konecny T, Brady PA, Orban M, et al. Interactions between sleep disordered breathing and atrial fibrillation in patients with hypertrophic cardiomyopathy. *Am J Cardiol*. 2010;105:1597–1602.

- Konecny T, Geske JB, Ludka O, et al. Decreased exercise capacity and sleep-disordered breathing in patients with hypertrophic cardiomyopathy. *Chest*. 2015;147:1574–1581.
- Wang S, Cui H, Song C, et al. Obstructive sleep apnea is associated with nonsustained ventricular tachycardia in patients with hypertrophic obstructive cardiomyopathy. *Heart Rhythm*. 2019;16:694–701.
- Balaji S, DiLorenzo MP, Fish FA, et al. Impact of obesity on left ventricular thickness in children with hypertrophic cardiomyopathy. *Pediatr Cardiol*. 2019;40:1253–1257.
- Harper AR, Goel A, Grace C, et al. Common genetic variants and modifiable risk factors underpin hypertrophic cardiomyopathy susceptibility and expressivity. *Nat Genet*. 2021;53:135–142.
- Ho CY, Day SM, Ashley EA, et al. Genotype and lifetime burden of disease in hypertrophic cardiomyopathy: insights from the Sarcomeric Human Cardiomyopathy Registry (SHARe). *Circulation*. 2018;138:1387–1398.
- Gruner C, Ivanov J, Care M, et al. Toronto hypertrophic cardiomyopathy genotype score for prediction of a positive genotype in hypertrophic cardiomyopathy. *Circ Cardiovasc Genet*. 2013;6:19–26.
- Claes GR, van Tienen FH, Lindsey P, et al. Hypertrophic remodelling in cardiac regulatory myosin light chain (MYL2) founder mutation carriers. *Eur Heart J*. 2016;37:1815–1822.
- Ho CY, Day SM, Axelsson A, et al. Valsartan in early-stage hypertrophic cardiomyopathy: a randomized phase 2 trial. *Nat Med*. 2021;27:1818–1824.

10.1. Refining the Diagnosis of HCM

- Captur G, Manisty CH, Raman B, et al. Maximal wall thickness measurement in hypertrophic cardiomyopathy: biomarker variability and its impact on clinical care. *J Am Coll Cardiol Img*. 2021;14:2123–2134.

10.2. Developing Therapies to Attenuate or Prevent Disease Progression

- Ho CY, Day SM, Axelsson A, et al. Valsartan in early-stage hypertrophic cardiomyopathy: a randomized phase 2 trial. *Nat Med*. 2021;27:1818–1824.
- Green EM, Wakimoto H, Anderson RL, et al. A small-molecule inhibitor of sarcomere contractility suppresses hypertrophic cardiomyopathy in mice. *Science*. 2016;351:617–621.

10.3. Improving Care for Nonobstructive HCM

- Heitner SB, Jacoby D, Lester SJ, et al. Mavacamten treatment for obstructive hypertrophic cardiomyopathy: a clinical trial. *Ann Intern Med*. 2019;170:741–748.
- Ho CY, Olivetto I, Jacoby D, et al. Study design and rationale of EXPLORER-HCM: evaluation of mavacamten in adults with symptomatic obstructive hypertrophic cardiomyopathy. *Circ Heart Fail*. 2020;13:e006853.
- Desai MY, Owens A, Geske JB, et al. Dose-blinded myosin inhibition in patients with obstructive hypertrophic cardiomyopathy referred for septal reduction therapy: outcomes through 32 weeks. *Circulation*. 2023;147:850–863.
- Ho CY, Mealiffe ME, Bach RG, et al. Evaluation of mavacamten in symptomatic patients with nonobstructive hypertrophic cardiomyopathy. *J Am Coll Cardiol*. 2020;75:2649–2660.
- Maron MS, Masri A, Choudhury L, et al. Phase 2 study of aficamten in patients with obstructive hypertrophic cardiomyopathy. *J Am Coll Cardiol*. 2023;81:34–45.

10.4. Improving and Expanding Risk Stratification

- Maron MS, Rowin EJ, Wessler BS, et al. Enhanced American College of Cardiology/American Heart Association strategy for prevention of sudden cardiac death in high-risk patients with hypertrophic cardiomyopathy. *JAMA Cardiol*. 2019;4:644–657.
- O'Mahony C, Tome-Esteban M, Lambiase PD, et al. A validation study of the 2003 American College of Cardiology/European Society of Cardiology and 2011 American College of Cardiology Foundation/American Heart Association risk stratification and treatment algorithms for sudden cardiac death in patients with hypertrophic cardiomyopathy. *Heart*. 2013;99:534–541.
- Maron BJ, Spirito P, Shen W-K, et al. Implantable cardioverter-defibrillators and prevention of sudden cardiac death in hypertrophic cardiomyopathy. *JAMA*. 2007;298:405–412.
- Habib M, Adler A, Fardini K, et al. Progression of myocardial fibrosis in hypertrophic cardiomyopathy: a cardiac magnetic resonance study. *J Am Coll Cardiol Img*. 2021;14:947–958.

5. Heydari BSA, Jerosch-Herold M, et al. 3-Dimensional strain analysis of hypertrophic cardiomyopathy: insights from the NHLBI international HCM registry. *J Am Coll Cardiol Img.* 2023;16:478–491.

6. Fahmy ASRE, Jaafar N, et al. Radiomics of late gadolinium enhancement reveals prognostic value of myocardial scar heterogeneity in hypertrophic cardiomyopathy. *J Am Coll Cardiol Img.* 2023;S1936-1878X(1923)00222-X.

5. Zhao D-S, Shen Y, Zhang Q, et al. Outcomes of catheter ablation of atrial fibrillation in patients with hypertrophic cardiomyopathy: a systematic review and meta-analysis. *Europace.* 2016;18:508–520.

6. Kramer CM, DiMarco JP, Kolm P, et al. Predictors of major atrial fibrillation endpoints in the National Heart, Lung, and Blood Institute HCMR. *J Am Coll Cardiol EP.* 2021;7:1376–1386.

7. Reddy VY, Neuzil P, Koruth JS, et al. Pulsed field ablation for pulmonary vein isolation in atrial fibrillation. *J Am Coll Cardiol.* 2019;74:315–326.

10.5. Arrhythmia Management

1. Moore JC, Trager L, Anzia LE, et al. Dofetilide for suppression of atrial fibrillation in hypertrophic cardiomyopathy: a case series and literature review. *Pacing Clin Electrophysiol.* 2018;41:396–401.

2. Robinson K, Frenneaux MP, Stockins B, et al. Atrial fibrillation in hypertrophic cardiomyopathy: a longitudinal study. *J Am Coll Cardiol.* 1990;15:1279–1285.

3. Miller CAS MM, Estes NAM, et al. Safety, side effects and relative efficacy of medications for rhythm control of atrial fibrillation in hypertrophic cardiomyopathy. *Am J Cardiol.* 2019;123:1859–1862.

4. Providencia R, Elliott P, Patel K, et al. Catheter ablation for atrial fibrillation in hypertrophic cardiomyopathy: a systematic review and meta-analysis. *Heart.* 2016;102:1533–1543.

10.6. Expanding Understanding of the Genetic Architecture of HCM

1. Kelly MA, Caleshu C, Morales A, et al. Adaptation and validation of the ACMG/AMP variant classification framework for MYH7-associated inherited cardiomyopathies: recommendations by ClinGen's Inherited Cardiomyopathy Expert Panel. *Genet Med.* 2018;20:351–359.

2. Harper AR, Goel A, Grace C, et al. Common genetic variants and modifiable risk factors underpin hypertrophic cardiomyopathy susceptibility and expressivity. *Nat Genet.* 2021;53:135–142.

3. Tadros R, Francis C, Xu X, et al. Shared genetic pathways contribute to risk of hypertrophic and dilated cardiomyopathies with opposite directions of effect. *Nat Genet.* 2021;53:128–134.

Appendix 1. Author Relationships With Industry and Other Entities–2024 AHA/ACC/AMSSM/HRS/PACES/SCMR Guideline for the Management of Hypertrophic Cardiomyopathy

| Committee Member | Employment | Consultant | Speakers Bureau | Ownership/ Partnership/ Principal | Personal Research | Institutional, Organizational, or Other Financial Benefit | Expert Witness |
|---------------------------|---|--|-----------------|-----------------------------------|--|---|--|
| Steve R. Ommen, Chair | Mayo Clinic—Director, Hypertrophic Cardiomyopathy Clinic | None | None | None | None | None | None |
| Carolyn Y. Ho, Vice Chair | Brigham & Women's Hospital—Director, Cardiovascular Genetics Center | RELEVANT • Bristol Myers Squibb • Cytokinetics NOT RELEVANT • Rocket Pharmaceuticals • Viz.ai | None | None | RELEVANT • Cytokinetics, PI* • Pfizer, PI* | NOT RELEVANT • Biomarin* • Novartis† RELEVANT • Bristol Myers Squibb* | None |
| Irfan M. Asif | University of Alabama at Birmingham—Associate Dean, Primary Care and Rural Health; Professor and Chair, Department of Family and Community | None | None | None | None | NOT RELEVANT • CMS* • HRSA* | None |
| Seshadri Balaji | Oregon Health & Science University—Professor of Pediatrics, Division of Cardiology, School of Medicine; Director, Pediatric Electrophysiology | RELEVANT • Janssen Pharmaceuticals • Milestone Pharmaceuticals | None | None | RELEVANT • Medtronic† | None | NOT RELEVANT • Defendant, Sudden death evaluation, 2022 |
| Michael A. Burke | Emory University School of Medicine—Associate Professor of Medicine | None | None | None | None | NOT RELEVANT • Pfizer† | None |
| Sharlene M. Day | University of Pennsylvania—Director, Translational Research, Division of Cardiovascular Medicine and Cardiovascular Institute | None | None | None | RELEVANT • Bristol Myers Squibb* • Lexicon Pharmaceuticals* NOT RELEVANT • Cytokinetics (DSMB) | None | None |

(Continued)

Appendix 1. Continued

| Committee Member | Employment | Consultant | Speakers Bureau | Ownership/ Partnership/ Principal | Personal Research | Institutional, Organizational, or Other Financial Benefit | Expert Witness |
|------------------------|---|---|--|-----------------------------------|--|---|----------------|
| Joseph A. Dearani | Mayo Clinic—Director of Pediatric and Adult Congenital Heart Surgery; Professor of Surgery | None | None | None | None | None | None |
| Kelly C. Epps | Inova—Interventional Cardiologist | None | None | None | None | None | None |
| Lauren Evanovich | Patient Representative | None | None | None | None | None | None |
| Victor A. Ferrari | University of Pennsylvania—Chair, Penn Cardiovascular Imaging Council, Depts. of Medicine, Radiology and Penn Cardiovascular Institute; Professor Cardiovascular Medicine; Professor, Radiology | None | None | None | NOT RELEVANT • NHLBI/NIH (DSMB) [†] • JCMR [†] | None | None |
| José A. Joglar | UT Southwestern—Program Director, Clinical Cardiac Electrophysiology Fellowship Program | None | None | None | None | None | None |
| Sadiya S. Khan | Northwestern University—Assistant Professor of Medicine | None | None | None | None | None | None |
| Jeffrey J. Kim | Baylor College of Medicine—Director, Electrophysiology & Pacing; Professor, Pediatric Cardiology | None | None | None | None | None | None |
| Michelle M. Kittleson | Cedars-Sinai—Director of Education in Heart Failure and Transplantation; Director of Heart Failure Research; Professor of Medicine | None | NOT RELEVANT • Encore Medical Education • <i>Journal of Heart and Lung Transplantation</i> | None | None | NOT RELEVANT • Actelion [‡] • Eidos [‡] • Gilead (One Legacy/Baylor) [‡] • NIH [‡] • Sanofi (Genzyme) [‡] • United Therapeutics [‡] | None |
| Chayakrit Krittanawong | Baylor College of Medicine—Staff Physician | None | None | None | None | None | None |
| Matthew W. Martinez | Atlantic Health System/Morristown Medical Center—Director, Sports Cardiology; Director, Hypertrophic Cardiomyopathy Program | RELEVANT • Bristol Myers Squibb NOT RELEVANT • Major League Soccer | None | None | None | RELEVANT • Cytokinetics [‡] | None |
| Seema Mital | Hospital for Sick Children—Head, Cardiovascular Research; Staff Cardiologist, Heart Function and Transplant Program | RELEVANT • Bristol Myers Squibb • Tenaya Therapeutics | None | None | None | None | None |

(Continued)

Appendix 1. Continued

| Committee Member | Employment | Consultant | Speakers Bureau | Ownership/ Partnership/ Principal | Personal Research | Institutional, Organizational, or Other Financial Benefit | Expert Witness |
|--------------------------|--|---|-----------------|-----------------------------------|--|--|----------------|
| Srihari S. Naidu | New York Medical College—Professor of Medicine; Westchester Medical Center—Director, HCM Center and Cardiac Cath Labs | RELEVANT <ul style="list-style-type: none">Bristol Myers SquibbCytokinetics | None | None | None | None | None |
| Sara Saberi | University of Michigan Health Systems—Assistant Profession, Division of Cardiovascular Medicine | RELEVANT <ul style="list-style-type: none">Bristol Myers Squibb*Cytokinetics | None | None | RELEVANT <ul style="list-style-type: none">Bristol Myers Squibb†Cytokinetics†Novartis† | NOT RELEVANT <ul style="list-style-type: none">HCMS† | None |
| Christopher Semsarian | The University of Sydney—Professor of Medicine; Centenary Institute—Head, Molecular Cardiology Program; Royal Prince Alfred Hospital, Central Clinical School—Cardiologist | None | None | None | None | None | None |
| Sabrina Times§ | AHA/ACC—Science and Health Advisor, Guidelines | None | None | None | None | None | None |
| Cynthia Burstein Waldman | HCMBeat—Founder and Editor; MGM, Vice President, Library Rights Management | None | None | None | None | None | None |

This table represents all relationships of committee members with industry and other entities that were reported by authors, including those not deemed to be relevant to this document, at the time this document was under development. The table does not necessarily reflect relationships with industry at the time of publication. A person is deemed to have a significant interest in a business if the interest represents ownership of ≥5% of the voting stock or share of the business entity, or ownership of ≥\$5000 of the fair market value of the business entity; or if funds received by the person from the business entity exceed 5% of the person's gross income for the previous year. Relationships that exist with no financial benefit are also included for the purpose of transparency. Relationships in this table are modest unless otherwise noted. Please refer to <https://www.acc.org/guidelines/about-guidelines-and-clinical-documents/relationships-with-industry-policy> for definitions of disclosure categories or additional information about the ACC/AHA Disclosure Policy for Writing Committees.

*Significant relationship.
†No financial benefit.
‡This disclosure was entered under the Clinical Trial Enroller category in the ACC's disclosure system. To appear in this category, the author acknowledges that there is no direct or institutional relationship with the trial sponsor as defined in the (ACCF or AHA/ACC) Disclosure Policy for Writing Committees.

§Sabrina Times is an AHA/ACC joint staff member and acts as the Guideline Advisor for the "2024 AHA/ACC/AMSSM/HRS/PACES Guideline for the Management of Hypertrophic Cardiomyopathy." No relevant relationships to report. Nonvoting author on measures and not included/counted in the RWI balance for this writing committee.

ACC indicates American College of Cardiology; ACCF, American College of Cardiology Foundation; AHA, American Heart Association; AMSSM, American Medical Society for Sports Medicine; CMS, Centers for Medicare & Medicaid Services; DSMB, data and safety monitoring board; HCM, hypertrophic cardiomyopathy; HCMS, Hypertrophic Cardiomyopathy Medical Society; HRS, Heart Rhythm Society; HRSA, Health Resources & Services Administration; JCMR, *Journal of Cardiovascular Magnetic Resonance*; NHLBI, National Heart, Lung, and Blood Institute; NIH, National Institutes of Health; PACES, Pediatric & Congenital Electrophysiology Society; PI, principal investigator; RWI, relationships with industry and other entities; and UT, The University of Texas.

Appendix 2. Reviewer Relationships With Industry and Other Entities (Comprehensive)—2024 AHA/ACC/AMSSM/HRS/ PACES/SCMR Guideline for the Management of Hypertrophic Cardiomyopathy

| Reviewer | Representation | Employment | Consultant | Speakers Bureau | Ownership/ Partnership/ Principal | Personal Research | Institutional, Organizational, or Other Financial Benefit | Expert Witness |
|---------------------|---|--------------------------------|------------|-----------------|-----------------------------------|-------------------|--|----------------|
| Mark S. Link, Chair | AHA/ACC HCM Guideline Peer Review Committee | UT Southwestern Medical Center | None | None | None | None | <ul style="list-style-type: none">Journal Watch Cardiology<i>Circulation</i>, Associate Editor†UpToDate† | None |

(Continued)

Appendix 2. Continued

| Reviewer | Representation | Employment | Consultant | Speakers Bureau | Ownership/ Partnership/ Principal | Personal Research | Institutional, Organizational, or Other Financial Benefit | Expert Witness |
|------------------------------|--|---|---|-------------------------|-----------------------------------|--|--|-------------------------------|
| Anandita Agarwala | AHA/ACC HCM Guideline Peer Review Committee | Baylor Scott & White Health—The Heart Hospital Baylor Plano | None | None | None | • NIH* | None | None |
| Chad Asplund | AHA/ACC HCM Guideline Peer Review Committee, representing AMSSM | Georgetown University | None | None | None | None | None | None |
| Michael Ayers | AHA/ACC HCM Guideline Peer Review Committee | University of Virginia | • Atheneum • Bristol Myers Squibb† • HFSA | • Bristol Myers Squibb† | None | None | • Cytokinetics‡ | • Plaintiff, Chest pain, 2023 |
| C. Anwar Chahal | AHA/ACC HCM Guideline Peer Review Committee | Wellspar Health; Mayo Clinic Barts Heart Centre | None | None | None | None | None | None |
| Jonathan Chrispin | AHA/ACC HCM Guideline Peer Review Committee | Johns Hopkins University | • Abbott† • Biosense Webster • Boston Scientific* | None | None | None | • Abbott‡ • Biosense Webster‡ | None |
| Aarti Dalal | AHA/ACC HCM Guideline Peer Review Committee | Vanderbilt University | • Medtronic† | None | None | None | None | None |
| Alejandro E. De Feria Alsina | AHA/ACC HCM Guideline Peer Review Committee | University of Pennsylvania | None | None | None | None | None | None |
| Jonathan Drezner | AHA/ACC HCM Guideline Peer Review Committee | University of Washington | None | None | None | • AMSSM* • National Center for Catastrophic Sports Injury Research* | None | None |
| Rajesh Kabra | AHA/ACC HCM Guideline Peer Review Committee | Kansas City Heart Rhythm Institute University of Tennessee Health Science Center | • Volta Medical | None | None | None | • Abbott, Fellowship Grant† • Biosense Webster, Fellowship Grant† • Medtronic, Fellowship Grant† • Iqvia Biotech‡ • Medtronic‡ | None |
| Sabeeda Kadavath | AHA/ACC HCM Guideline Peer Review Committee | St. Bernards Medical Center | None | None | None | None | None | None |
| Elizabeth S. Kaufman | AHA/ACC HCM Guideline Peer Review Committee Member, representing HRS | The MetroHealth System | None | None | None | None | • CIH‡ | None |

(Continued)

Appendix 2. Continued

| Reviewer | Representation | Employment | Consultant | Speakers Bureau | Ownership/ Partnership/ Principal | Personal Research | Institutional, Organizational, or Other Financial Benefit | Expert Witness |
|--------------------|---|-----------------------------------|--|------------------------|-----------------------------------|---|---|----------------|
| Sabra Lewsey | AHA/ACC HCM Guideline Peer Review Committee | Johns Hopkins University | None | None | None | None | • Associate of BlackCardiologists, Volunteer position* | None |
| James P. MacNamara | AHA/ACC HCM Guideline Peer Review Committee | UT Southwestern Medical Center | • Lexicon | None | None | • Boehringer Ingelheim • Bristol Myers Squibb† • Cytokinetics† • Sardacort | None | None |
| Anjali Owens | AHA/ACC HCM Guideline Peer Review Committee | University of Pennsylvania | • BioMarin Pharmaceuticals • Bristol Myers Squibb† • Cytokinetics† • Edgewise Therapeutics • Lexeo Therapeutics • Lexicon • Myokardia† • Pfizer • Renovacor • Stealth Bio-therapeutics • Tenaya Therapeutics | None | None | • Array Biopharma, PI* | None | None |
| Hena Patel | AHA/ACC HCM Guideline Peer Review Committee | University of Chicago | None | None | None | None | None | None |
| Nosheen Reza | AHA/ACC HCM Guideline Peer Review Committee, representing ACC/ AHA JCPM | University of Pennsylvania | • Bristol Myers Squibb* • Roche Diagnostics • Zoll | None | None | • NIH† | • Alleviant Medical, Inc. • AstraZeneca* • Bristol Myers Squibb† • Cytokinetics*† • Pfizer† | None |
| Aldo L. Schenone | AHA/ACC HCM Guideline Peer Review Committee | Montefiore Medical Center | None | • Bristol Myers Squibb | None | None | None | None |
| Daniel Swistel | AHA/ACC HCM Guideline Peer Review Committee | New York University | None | None | None | None | None | None |
| Jose Vargas | AHA/ACC HCM Guideline Peer Review Committee | US Department of Veterans Affairs | • Bioclinica† | None | None | None | None | None |

This table represents all reviewers' relationships with industry and other entities that were reported at the time of peer review, including those not deemed to be relevant to this document, at the time this document was under review. The table does not necessarily reflect relationships with industry at the time of publication. A person is deemed to have a significant interest in a business if the interest represents ownership of ≥5% of the voting stock or share of the business entity, or ownership of ≥\$5000 of the fair market value of the business entity; or if funds received by the person from the business entity exceed 5% of the person's gross income for the previous year. Relationships that exist with no financial benefit are also included for the purpose of transparency. Relationships in this table are modest unless otherwise noted. Please refer to <https://www.acc.org/guidelines/about-guidelines-and-clinical-documents/relationships-with-industry-policy> for definitions of disclosure categories or additional information about the ACC/AHA Disclosure Policy for Writing Committees.

*No financial benefit.

†Significant relationship.

‡This disclosure was entered under the Clinical Trial Enroller category in the ACC's disclosure system. To appear in this category, the author acknowledges that there is no direct or institutional relationship with the trial sponsor as defined in the (ACCF or AHA/ACC) Disclosure Policy for Writing Committees.

ACC indicates American College of Cardiology; ACCF, American College of Cardiology Foundation; AHA, American Heart Association; AMSSM, American Medical Society for Sports Medicine; CIH, Canadian Institute of Health; HCM, hypertrophic cardiomyopathy; HFSA, Heart Failure Society of America; HRS, Heart Rhythm Society; JCPM, ACC/AHA Joint Committee on Performance Measures; NIH, National Institutes of Health; PACES, Pediatric & Congenital Electrophysiology Society; PI, principal investigator; and UT, University of Texas.